

TECHNICAL MANUAL

**UNIT, DIRECT SUPPORT,
AND GENERAL SUPPORT MAINTENANCE
REPAIR PARTS AND SPECIAL TOOLS LIST
FOR**

**AIR CONDITIONER, VERTICAL, COMPACT
6,000 BTU/HR
115 VOLT, SINGLE-PHASE, 50/60 HERTZ
MODEL JHAA/C6V1
(NSN 4120-01-327-5447)**

Approved for public release; distribution is unlimited

**HEADQUARTERS, DEPARTMENT OF THE ARMY
28 SEPTEMBER 1992**

TECHNICAL MANUAL

NO. 9-4120-403-24P

HEADQUARTERS
DEPARTMENT OF THE ARMY
WASHINGTON D C., 28 SEPTEMBER 1992

TECHNICAL MANUAL

Unit, Direct Support and General Support
Maintenance Repair Parts and Special Tools List
for

AIR CONDITIONER, VERTICAL, COMPACT,
6,000 BTU/HR 115 VOLT, SINGLE PHASE, 50/60 HERTZ
MODEL JHAAC6V1
(NSN 4120-01-327-5447)

Current as of 14 September 1992

REPORTING ERRORS AND RECOMMENDING IMPROVEMENTS

You can help improve this manual If you find any mistakes or If you know of a way to improve the procedures, please let us know. Mail your letter, DA Form 2028 (Recommended Changes to Publications and Blank Forms), or DA Form 2028-2 located In the back of this manual direct to Commander, US Army Aviation and Troop Command, ATTN- AMSTR-MMTS, 4300 Goodfellow Blvd, St. Louis, MO 63120-1798. A reply will be furnished directly to you.

Approved for public release, distribution Is unlimited

TABLE OF CONTENTS

		Page	Illus/ Figure
Section I.	INTRODUCTION	1	1
Section II.	REPAIR PARTS LIST	1-1	
Group 01	Final Assembly		
	Information Plates	1-1	1
Group 02	Housing Covers, Panels, Grilles, Doors, Screens		
	Housing Covers, Panels, Uncles, Screens	2-1	2
Group 03	Air Circulating and Condensate Drain System		
	Air Filter and Mist Eliminator	3-1	3
	Fresh Air Damper	4-1	4
	Condensate Traps and Drain Hose	5-1	5
Group 04	Electrical		
	Control Panel	6-1	6
	Junction Box Assembly	7-1	7
	Junction Box Harness	8-1	8
	Circuit Breaker Reset	9-1	9
	Wiring Harness and Electronic Components	10-1	10

Group 05	Evaporator-Condenser Fan Motor and Heaters		
	Fans and Housing	11-1	11
	Motor	12-1	12
	Heater Elements and Wiring	13-1	13
Group 06	Refrigeration System		
	Pressure Switches	14-1	14
	Charging Vanes	15-1	15
	Compressor	16-1	16
	Tubing and Fittings	17-1	17
Group 07	Frame Assembly		
	Frame Assembly	18-1	18
Group 08	Bulk Materials ,		
	Bulk	Bulk-1	
Section III.	SPECIAL TOOLS LIST (Not Applicable)		
Section IV.	CROSS REFERENCE INDEXES	I-1	
	National Stock Number Index	I-1	
	Part Number Index	I-5	
	Figure and Item Number Index	I-20	

**UNIT, DIRECT SUPPORT AND GENERAL SUPPORT
MAINTENANCE REPAIR PARTS AND SPECIAL TOOLS LIST**

SECTION I. INTRODUCTION

1. **SCOPE.** This RPSTL lists and authorizes spares and repair parts; special tools; special test, measurement, and diagnostic equipment (TMDE); and other special support equipment required for performance of unit, direct support and general support maintenance of the Air Conditioner. It authorizes the requisitioning, issue, and disposition of spares, repair parts and special tools as indicated by the source, maintenance and recoverability (SMR) codes.

2. **GENERAL.** In addition to this section, Introduction, this Repair Parts and Special Tools List is divided into the following sections:

a. **Section II. Repair Parts List.** A list of spares and repair parts authorized by this RPSTL for use in the performance of maintenance. This list also includes parts which must be removed for replacement of the authorized parts. Parts lists are composed of functional groups in ascending alphanumeric sequence, with the parts in each group listed in ascending figure and item number sequence. Bulk materials are listed in item name sequence. Repair parts kits are listed separately in functional groups in Section II. Repair parts for repairable special tools are also listed in this section. Items listed are shown in the associated illustration(s)/figure(s).

b. **Section III. Special Tools List.** A list of special tools, special TMDE, and other special support equipment authorized by this RPSTL (as indicated by Basis of Issue (BOI) information in DESCRIPTION AND USABLE ON CODE column) for the performance of maintenance.

c. **Section IV. Cross-Reference Index.** A list, in National Item Identification Number (NIIN) sequence, of all national stock numbered items appearing in the listing, followed by a list in alphanumeric sequence of all part numbers appearing in the listings. National stock numbers and part numbers are cross referenced to each illustration figure and item number appearance. The figure and item number index lists figure and item numbers in alphanumeric sequence and cross references NSN, CAGEC and part number.

3. EXPLANATION OF COLUMNS (Sections II AND III).

a. **ITEM NO. (Column (1)).** Indicates the number used to identify items called out in the illustration.

b. **SMR Code (Column (2)).** The Source, Maintenance, and Recoverability (SMR) code is a 5-position code containing supply/requisitioning information, maintenance category authorization criteria, and disposition instruction, as shown in the following breakout:

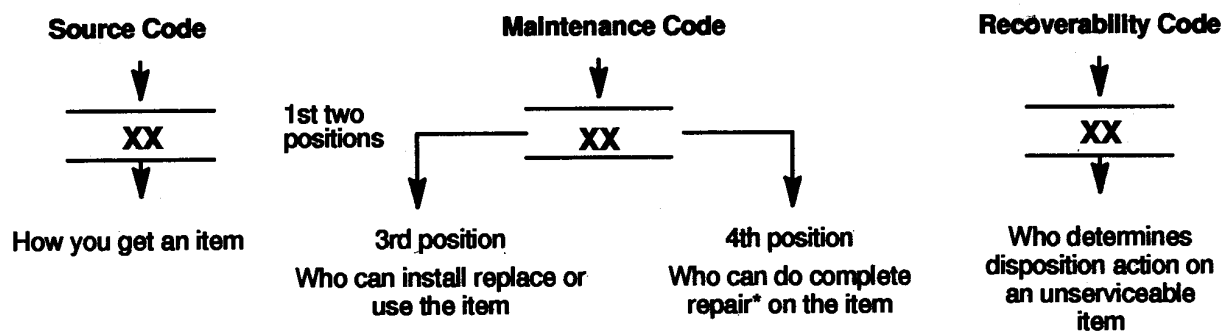

* Complete Rear: Maintenance capacity, capability, and authority to perform all corrective maintenance tasks of the "Repair" function in a use/user environment in order to restore serviceability to a failed item.

(1) **Source Code.** The source code tells you how you get an item needed for maintenance, repair, or overhaul of an end item/equipment. Explanations of source codes follow.

Code	Explanation
PA PB PC** PD PE PF PG	<p>Stocked items; use the applicable NSN to request/requisition items with these source codes. They are authorized to the category indicated by the code entered in the 3rd position of the SMR code.</p> <p>**NOTE : Items coded PC are subject to deterioration.</p>
KD KF KB	<p>Items with these codes are not to be requested/requisitioned individually. They are part of a kit which is authorized to the maintenance category indicated in the 3rd position of the SMR code. The complete kit must be requisitioned and applied.</p>
MO - (Made at org/AVUM level) MF - (Made at DS/AVUM level) MH - (Made at GS level) ML - (Made at Specialized Repair Activity (SRA)) MD - (Made at Depot)	<p>Items with these codes are not to be requested/requisitioned individually. They must be made from bulk material which is identified by the part number in the DESCRIPTION and USABLE ON CODE (UOC) column and listed in the Bulk Material group of the repair parts list in the RPSTL. If the item is authorized to you by the 3rd position code of the SMR code, but the source code indicates it is made at a higher level, order the item from the higher level of maintenance.</p>
AO - (Assembled by org/AVUM Level) AF - (Assembled by DS/AVUM Level) AH - (Assembled by GS Category) AL - (Assembled by SRA) AD - (Assembled by Depot)	<p>Items with these codes are not to be requested/requisitioned individually. The parts that make up the assembled item must be requisitioned or fabricated and assembled at the level of maintenance indicated by the source code. If the 3rd position code of the SMR code, authorizes you to replace the item, but the source code indicates the items are assembled at a higher level, order the item from the higher level of maintenance.</p>
XA - Do not requisition an "XA"-coded item. Order its next higher assembly. (Also, refer to the NOTE below.)	
XB - If an "XB" item is not available from salvage, order it using the CAGE Code and part number given.	
XC - Installation drawing, diagram, instruction sheet, field service drawing, that is identified by manufacturer's part number.	
XD - Item is not stocked. Order an "XD"-coded item through normal supply channels using the CAGE Code and part number given, if no NSN is available.	

NOTE

Cannibalization or controlled exchange, when authorized, may be used as a source of supply for items with the above source codes, except for those source coded "XA" or those aircraft support items restricted by requirements of AR 750-1

(2) Maintenance Code. Maintenance codes tell you the level(s) of maintenance authorized to USE and REPAIR support items. The maintenance codes are entered in the third and fourth positions of the SMR code as follows:

(a) The maintenance code entered in the third position tells you the lowest maintenance level authorized to remove, replace, and use an item. The maintenance code entered in the third position will indicate authorization to the following levels of maintenance.

Code	Application/Explanation
C	Crew or operator maintenance done within unit or aviation unit maintenance.
O	Unit or aviation unit category can remove, replace, and use the item.
F	Direct support or aviation intermediate level can remove, replace, and use the item.
H	General support maintenance can remove, replace, and use the item.
L	Specialized repair activity can remove, replace, and use the item.
D	Depot can remove, replace, and use the item.

(b) The maintenance code entered in the fourth position tells whether or not the item is to be repaired and identifies the lowest maintenance level with the capability to do complete repair (i.e., perform all authorized repair functions). NOTE: Some limited repair may be done on an item at a lower level of maintenance, if authorized by the Maintenance Allocation Chart (MAC) and SMR codes. This position will contain one of the following maintenance codes.

Code	Application/Explanation
O	Unit or (aviation unit) is the lowest level that can do complete repair of the item.
F	Direct support or aviation intermediate is the lowest level that can do complete repair of the item.
H	General Support is the lowest level that can do complete repair of the item.
L	Specialized repair activity is the lowest level that can do complete repair of the item.
D	Depot is the lowest level that can do complete repair of the item.
Z	Nonreparable. No repair is authorized.
B	No repair is authorized. (No parts or special tools are authorized for the maintenance of a "B" coded item). However, the item may be reconditioned by adjusting, lubricating, etc., at the user level.

(3) Recoverability Code. Recoverability codes are assigned to items to indicate the disposition action on unserviceable items. The recoverability code is entered in the fifth position of the SMR Code as follows:

**Recoverability
Codes**

Application/Explanation

- Z - Nonreparable item. When unserviceable, condemn and dispose of the item at the level of maintenance shown in 3rd position of SMR Code.
- O - Repairable item. When not economically repairable, condemn and dispose of the item at unit or aviation unit level.
- F - Repairable item. When uneconomically repairable, condemn and dispose of the item at the direct support or aviation intermediate level.
- H - Repairable item. When uneconomically repairable, condemn and dispose of the item at the general support level.
- D - Repairable item. When beyond lower level repair capability, return to depot. Condemnation and disposal of item not authorized below depot level.
- L - Repairable item. Condemnation and disposal not authorized below specialized repair activity (SRA).
- A - Item requires special handling or condemnation procedures because of specific reasons (e.g., precious metal content, high dollar value, critical material, or hazardous material). Refer to appropriate manuals/directives for specific instructions.

c. CAGEC (Column (3)). The Commercial and Government Entity Code (CAGEC) is a 5-digit numeric code which is used to identify the manufacturer, distributor, or Government agency/activity that supplies the item.

d. PART NUMBER (Column (4)). Indicates the primary number used by the manufacturer, (individual, company, firm, corporation, or Government activity), which controls the design and characteristics of the item by means of its engineering drawings, specifications, standards, and inspection requirements to identify an item or range of items.

NOTE

When you use an NSN to requisition an item, the item you receive may have a different part number from the number listed.

e. DESCRIPTION AND USABLE ON CODE (UOC) (Column (5)). This column includes the following information:

- (1) The Federal item name and, when required, a minimum description to identify the item.
- (2) The physical security classification of the item is indicated by the parenthetical entry, e.g., Phy Sec C1 (C)-Confidential, Phy Sec C1 (S)-Secret, Phy Sec C1 (T)-Top-Secret.
- (3) Items that are included in kits and sets are listed below the name of the kit or set.
- (4) Spare/repair parts that make up an assembled item are listed immediately following the assembled item line entry.
- (5) Part numbers of bulk materials are referenced in this column in the line entry for the item to be manufactured/fabricated.
- (6) When the item is not used with all serial numbers of the same model, the effective serial numbers are shown on the last line(s) of the description (before UOC).
- (7) The usable on code, when applicable (reference paragraph 5, Special Information).

(8) In the Special Tools List Section, the basis of issue (BOI) appears as the last line(s) in the entry for each special tool, special TMDE, and other special support equipment. When density of equipment supported exceeds density spread indicated in the basis of issue, the total authorization is increased proportionately.

(9) The statement "END OF FIGURE" appears just below the last item description in Column (5) for a given figure in both Section II and Section III.

(10) The indenture, shown as dots appearing before the repair part, indicates that the item is a repair part of the next higher assembly.

f. QTY (Column (6)). The QTY (quantity per figure column) indicates the quantity of the item used in the breakout shown on the illustration/figure, which is prepared for a functional group, subfunctional group, or an assembly. A "V" appearing in this column instead of a quantity indicates that the quantity is variable and may vary from application to application.

4. EXPLANATION OF COLUMNS (SECTION IV).

a. NATIONAL STOCK NUMBER (NSN) INDEX.

(1) STOCK NUMBER column. This column lists the NSN in national item identification number (NIIN) sequence. The NIIN consists of the last nine digits of the NSN, i.e.

NSN
5305-01-574-1467
NIIN

When using this column to locate an item, ignore the first four digits of the NSN. Use the complete NSN (13 digits) when requisitioning items by stock number.

(2) FIG. column. This column lists the number of the figure where the item is identified/located. The figures are in numerical order in Section II and Section III.

(3) ITEM column. The item number identifies the item associated with the figure listed in the adjacent FIG. column. This item is also identified by the NSN listed on the same line.

b. PART NUMBER INDEX. Part numbers in this index are listed in ascending alphanumeric sequence (i. e., vertical arrangement of letter and number combinations which place the first letter or digit of each group in order A through Z, followed by the numbers 0 through 9, and each following letter or digit in like order).

(1) CAGEC column. The Commercial and Government Entity Code (CAGEC) is a 5-digit numeric code used to identify the manufacturer, distributor, or Government agency/activity that supplies the item.

(2) PART NUMBER column. Indicates the primary number used by the manufacturer (individual, firm, corporation, or Government activity), which controls the design and characteristics of the item by means of its engineering drawings, specifications, standards, and inspection requirements to identify an item or range of items.

(3) STOCK NUMBER column. This column lists the NSN for the associated part number and manufacturer identified in the PART NUMBER and CAGEC columns to the left.

(4) FIG. Column. This column lists the number of the figure where the item is identified/located in Section II and Section III.

(5) **ITEM Column.** The item number is that number assigned to the item as it appears in the figure referenced in the adjacent figure number column.

c. FIGURE AND ITEM NUMBER INDEX.

(1) **FIG. Column.** This column lists the number of the figure where the item is identified/located in Section II and Section III.

(2) **ITEM Column.** The item number is that number assigned to the item as it appears in the figure referenced in the adjacent figure number column.

(3) **STOCK NUMBER Column.** This column lists the NSN for the item.

(4) **CAGEC Column.** The Commercial and Government Entity Code (CAGEC) is a 5-digit numeric code used to identify the manufacturer, distributor, or Government agency/activity that supplies the item.

(5) **PART NUMBER Column.** Indicates the primary number used by the manufacturer (individual, firm, corporation, or Government activity), which controls the design and characteristics of the item by means of its engineering drawings, specifications, standards, and inspection requirements to identify an item or range of items.

5. SPECIAL INFORMATION.

a. **USABLE ON CODE.** The usable on code appears in the lower left corner of the Description column heading. Usable on codes are shown as "UOC:.." in the Description Column (justified left) on the last line of the applicable item description/nomenclature. Uncoded items are applicable to all models.

b. **FABRICATION INSTRUCTIONS.** Bulk materials required to manufacture items are listed in the Bulk Material Functional Group of this RPSTL. Part numbers for bulk materials are also referenced in the description column of the line item entry for the item to be manufactured/fabricated. Detailed fabrication instructions for items source coded to be manufactured or fabricated are found in TM 9-4120-403-14.

c. **ASSEMBLY INSTRUCTIONS.** Detailed assembly instructions for items source coded to be assembled from component spare/repair parts are found in TM 9-4120-403-14. Items that make up the assembly are listed immediately following the assembly item entry or reference is made to an applicable figure.

d. **KITS.** Line item entries for repair parts kits appear in a group in Section II (see table of contents).

e. **INDEX NUMBERS.** Items which have the word BULK in the figure column will have an index number shown in the item number column. This index number is a cross-reference between the National Stock Number/Part Number Index and the bulk material list in Section II.

f. **ASSOCIATED PUBLICATIONS.** The publications listed below pertain to the Air Conditioner and its components.

<u>Publication</u>	<u>Short Title</u>
TM 9-4120-403-14	Operator's, Unit, Direct Support and General Support Maintenance Manual.

NOTE

Associated publications shall not be listed here in combined narrative and RPSTL listings

6. HOW TO LOCATE REPAIR PARTS.

a. When National Stock Numbers or Part Numbers are NOT Known.

(1) **First.** Using the table of contents, determine the assembly or subassembly group to which the item belongs. This is necessary since figures are prepared for assembly groups and subassembly groups, and listings are divided into the same groups.

(2) **Second.** Find the figure covering the assembly group or subassembly group to which the item belongs.

(3) **Third.** Identify the item on the figure and note the item number.

(4) **Fourth.** Refer to the Repair Parts List for the figure to find the part number for the item number noted on the figure.

(5) **Fifth.** Refer to the Part Number Index to find the NSN, if assigned.

b. When National Stock Number or Part Number is Known.

(1) **First.** Using the of National Stock Number and Part Numbers, find the pertinent National Stock Number or Part Number. The NSN index is in National Item Identification Number (NIIN) sequence (see c-4.a.(1)). The part numbers in the Part Number index are listed in ascending alphanumeric sequence (see paragraph c-4.b.). Both indexes cross-reference you to the illustration/figure and item number of the item you are looking for.

(2) **Second.** After finding the figure and item number, verify that the item is the one you are looking for, then locate the item number in the repair parts list for the figure.

7. **ABBREVIATIONS.** Abbreviations used in this manual are listed in MIL-STD-12.

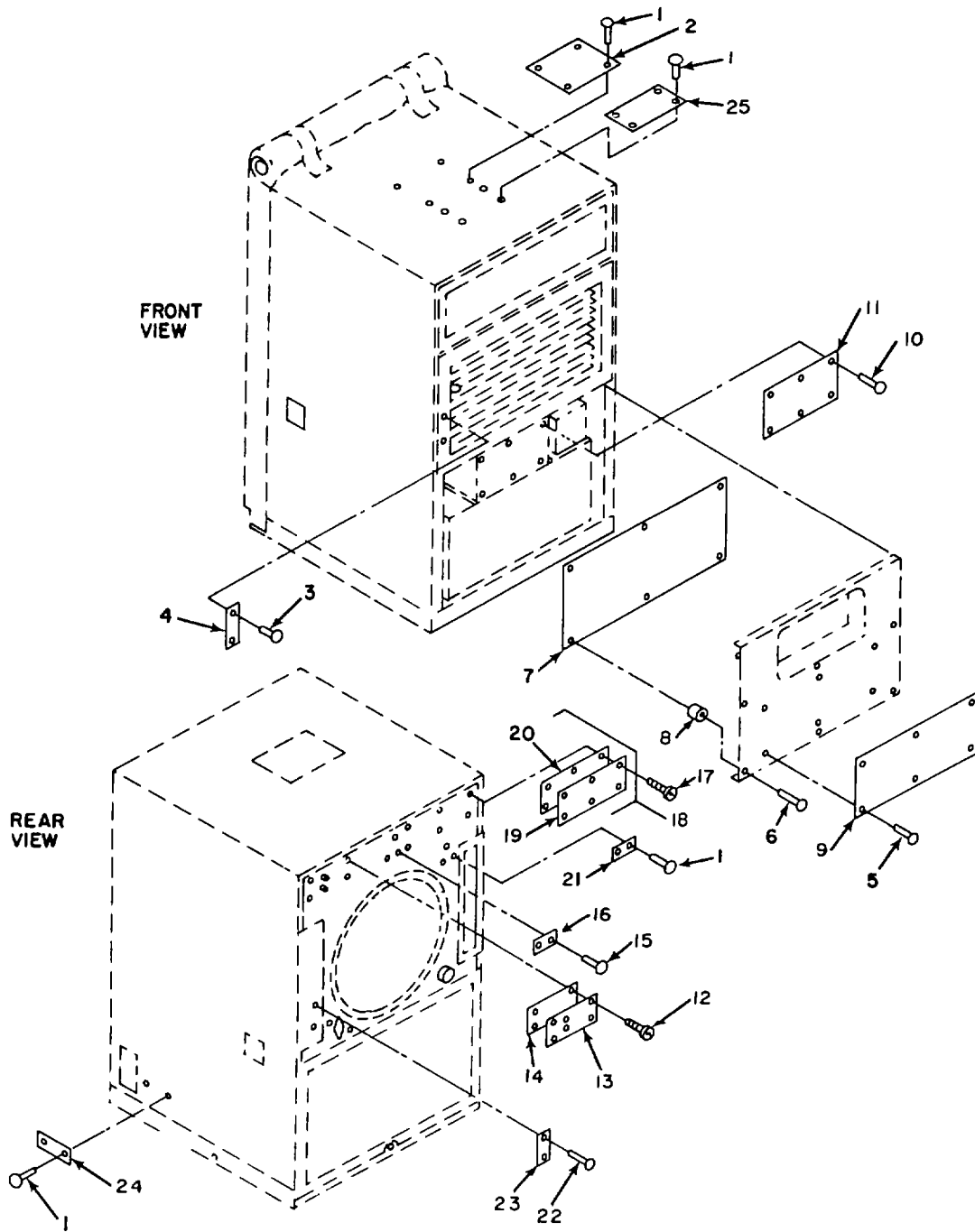

Figure 1. Information Plates

SECTION II

TM 9-4120-403-24P

(1) ITEM NO	(2) SMR CODE	(3) CAGEC	(4) PART NUMBER	(5) DESCRIPTION AND USABLE ON CODES (UOC)	(6) QTY
GROUP 01 FINAL ASSEMBLY					
FIG. 1 INFORMATION PLATES					
1	PAOZZ	81349	M24243/6-A402H	RIVET,BLIND	12
2	MDOZZ	97403	13222E6294	PLATE.IDENT	1
3	PAOZZ	96906	MS20426AD4-5-5	RIVET,SOLID	2
4	MDOZZ	97403	13217E2344	PLATE,INSTRUCTION.....	1
5	PAOZZ	07707	AD45H	RIVET,BLIND	6
6	PAOZZ	81349	M24243/6-A402H	RIVET,BLIND	6
7	MDOZZ	97403	13220E6557	PLATE,INFORMATION	1
8	XBOZZ	97403	13220E6562/10	TUBING	6
9	MDOZZ	97403	13218E7079	PLATE,INFORMATION	1
10	PAOZZ	81349	M24243/6-A402H	RIVET,BLIND	6
11	MDOZZ	97403	13218E9912	PLATE,INFORMATION	1
12	PAOZZ	96906	MS35206-232	SCREW,MACHINE	4
13	MDOZZ	97403	13216E9520-2	PLATE,INSTRUCTION.....	1
14	PAOZZ	97403	13216E9519-2	GASKET	1
15	PAOZZ	81349	M24243/6-A403H	RIVET,BLIND	2
16	MDOZZ	97403	13218E7078	PLATE,INFORMATION	1
17	PAOZZ	96906	MS35206-247	SCREW,MACHINE	6
18	XBOZZ	97403	13218E6977	COVER,SERVICE.....	1
19	XBOZZ	97403	13218E6977/1	.SHEET	1
20	MOOZZ	97403	13218E6977/2	.STRIP,SEALING MAKE FROM PART..... NUMBER ASTM-D-1056-SBE42CF2.....	1
21	MDOZZ	97403	13211E8215	PLATE,INSTRUCTION.....	1
22	PAOZZ	81349	M24243/6-A402H	RIVET,BLIND	2
23	MDOZZ	97403	13217E6814	PLATE,INSTRUCTION.....	1
24	MDOZZ	97403	13218E7077	PLATE,INFORMATION	1
25	MDOZZ	02032	4944-175	PLATE,INFORMATION	1

END OF FIGURE

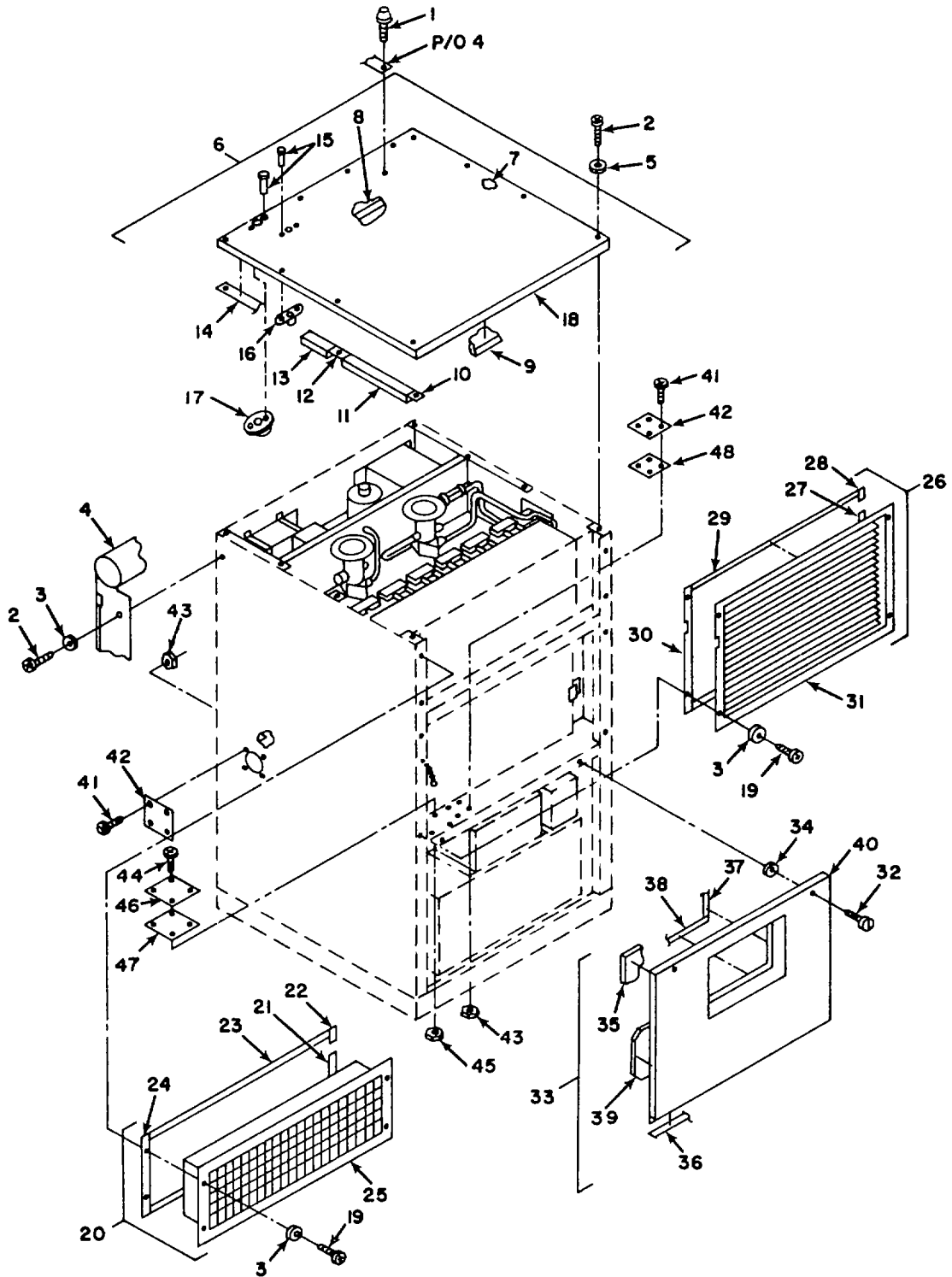

Figure 2. Housing Covers, Panels, Grilles, Screens (Sheet 1 of 2)

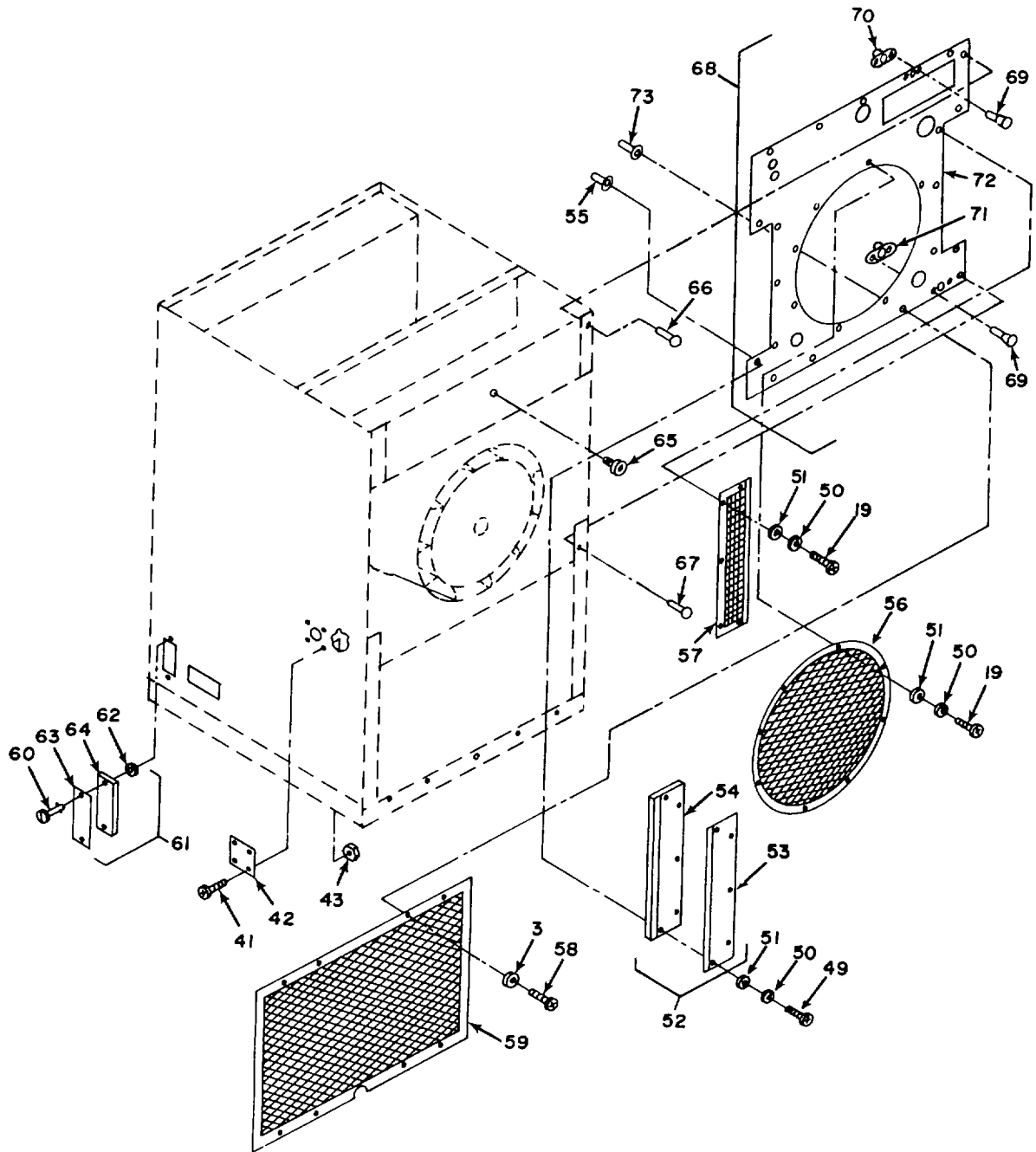

Figure 2. Housing Covers, Panels, Grilles, Screens (Sheet 2 of 2)

SECTION II

TM 9-4120-403-24P

(1) ITEM NO	(2) SMR CODE	(3) CAGEC	(4) PART NUMBER	(5) DESCRIPTION AND USABLE ON CODES (UOC)	(6) QTY
GROUP 02 HOUSING COVERS, PANELS, GRILLES, DOORS, SCREENS					
FIG. 2 HOUSING COVERS, PANELS, GRILLES, SCREENS					
1	PAOZZ	83058	XB78326-16-D5001	STUD,TURNBUTTON FAS	2
2	PAOZZ	96906	MS35206-246	SCREW,MACHINE	24
3	PAOZZ	97403	13214E3469	WASHER,FLAT.....	24
4	XBOZZ	97403	13214E3534	COVER,ACCESS.....	1
5	PAOZZ	97403	13220E5281	SEAL,SPECIAL.....	20
6	XBOZZ	97403	13214E3384	PANEL, TOP	1
7	MOOZZ	97403	13214E3384/6	.STRIP,SEALING MAKE FROM PART..... NUMBER ASTM-D-1056-2B3C1F2	1
8	MOOZZ	97403	13214E3384/7	.STRIP,SEALING MAKE FROM PART..... NUMBER ASTM-D-1056-2B3C1F2	1
9	MOOZZ	97403	13214E3384/4	.INSULATION,ELEC MAKE FROM PART	1
10	MOOZZ	97403	13214E3384/10	NUMBER MIL-I-14511,.25 THK .STRIP,SEALING MAKE FROM PART.....	2
11	MOOZZ	97403	13214E3384/9	NUMBER ASTM-D-1056-SBE42CF2 .INSULATION,ELEC MAKE FROM PART	2
12	MOOZZ	97403	13214E3384/12	NUMBER MIL-I-14511,.25 THK .STRIP,SEALING MAKE FROM PART.....	1
13	MOOZZ	97403	13214E3384/13	NUMBER ASTM-D-1056-SBE42CF2 .INSULATION,ELEC MAKE FROM PART	1
14	MOOZZ	97403	13214E3384/11	NUMBER MIL-I-14511,.25 THK .STRIP,SEALING MAKE FROM PART..... NUMBER ASTM-D-1056-2B3C1F2	1
15	PAOZZ	96906	MS20426AD3-4	.RIVET,SOLID.....	12
16	PAOZZ	80205	NAS1031A06	.NUT,SELF-LOCKING,PL.....	2
17	PAOZZ	80205	NAS1031A08	.NUT,SELF-LOCKING,PL.....	4
18	XBOZZ	97403	13214E3384/1	.PANEL, TOP	1
19	PAOZZ	96906	MS35206-247	SCREW,MACHINE	8
20	XBOZF	97403	13214E3477	GRILLE,METAL.....	1
21	MOOZZ	97403	13214E3477/4	.STRIP,SEALING MAKE FROM PART..... NUMBER ASTM-D-1056-SBE42CF2	1
22	MOOZZ	97403	13214E3477/3	.STRIP,SEALING MAKE FROM PART..... NUMBER ASTM-D-1056-SBE4ZCF2	2
23	MOOZZ	97403	13214E3477/2	.STRIP,SEALING MAKE FROM PART..... NUMBER ASTM-D-1056-SBE42CF2	2
24	MOOZZ	97403	13214E3477/5	.STRIP,SEALING MAKE FROM PART..... NUMBER ASTM-D-1056-SBE42CF2	1
25	XBOZZ	97403	13214E3704-02	.GRILLE,METAL.....	1
26	XBOZZ	97403	13214E3478	GRILLE,METAL.....	1
27	MOOZZ	97403	13214E3478/5	.STRIP,SEALING MAKE FROM PART..... NUMBER ASTM-D-1056-SBE42CF2	1
28	MOOZZ	97403	13214E3478/2	.STRIP,SEALING MAKE FROM PART..... NUMBER ASTM-D-1056-SBE42CF2	2
29	MOOZZ	97403	13214E3478/4	.STRIP,SEALING MAKE FROM PART..... NUMBER ASTM-0-1056-SBE42CF2	2
30	MOOZZ	97403	13214E3478/3	.STRIP,SEALING MAKE FROM PART..... NUMBER ASTM-D-1056-SBE42CF2	1

SECTION II

TM 9-4120-403-24P

(1) ITEM NO	(2) SMR CODE	(3) CAGEC	(4) PART NUMBER	(5) DESCRIPTION AND USABLE ON CODES (UOC)	(6) QTY
31	XBOZZ	32931	SP-1245-2	.GRILLE,METAL.....	1
32	PAOZZ	94Z22	12-11-713-11	SCREW,PANEL FASTENE.....	2
33	XBOZZ	97403	13220E6562	PANEL ASSY,LOWER.....	1
34	PAOZZ	94222	12-11014-12	.WASHER,LOCK.....	2
35	MOOZZ	97403	13220E6562/12	.INSULATION,ELEC MAKE FROM PART.....	1
				NUMBER MIL-I-14511,25 THK.....	
36	MOOZZ	97403	13220E6562/9	.STRIP,SEALING MAKE FROM PART.....	1
				NUMBER ASTM-D-1056-SBE42CF2	
37	MOOZZ	97403	13220E6562/2	.STRIP,SEALING MAKE FROM PART.....	2
				NUMBER ASTM-D-1056-SBE42CF2	
38	MOOZZ	97403	13220E6562/3	.STRIP,SEALING MAKE FROM PART.....	2
				NUMBER ASTM-D-1056-SBE42CF2	
39	MOOZZ	97403	13220E6562/11	INSULATION,ELEC MAKE FROM PART.....	1
				NUMBER MIL-I-14511,25 THK	
40	XBOZZ	97403	13220E6562/1	PANEL,LOWER.....	1
41	PAOZZ	96906	MS35206-217	SCREW,MACHINE.....	12
42	XBOZZ	97403	13214E3471-1	COVER.....	3
43	PAOZZ	96906	MS21044N04	NUT,SELF-LOCKING,HE.....	12
44	PAOZZ	96906	MS35206-232	SCREW,MACHINE.....	4
45	PAOZZ	96906	MS21044N06	NUT,SELF-LOCKING,HE.....	4
46	XBOZZ	97403	13214E3471-2	COVER.....	1
47	PAOZZ	96906	MS51007-10	GASKET.....	1
48	PAOZZ	96906	MS51007-7	GASKET.....	1
49	PAOZZ	96906	MS35206-248	SCREW,MACHINE.....	5
50	PAOZZ	96906	MS35338-42	WASHER,LOCK.....	18
51	PAOZZ	96906	MS27183-7	WASHER,FLAT.....	18
52	XBOZZ	97403	13214E3551	COVER,CBR DUCT.....	1
53	XBOZZ	97403	13214E3551/1	.COVER.....	1
54	MOOZZ	97403	13214E3551/2	.STRIP,SEALING MAKE FROM PART.....	1
				NUMBER ASTM-D-1056-SBE42CF2	
55	PAOZZ	96906	MS27130-A14K	NUT,PLAIN,BLIND RIV.....	10
56	XBOZZ	97403	13214E3556	GUARD,FAN.....	1
57	XBOZZ	97403	13214E3544	SCREEN,FRESH AIR.....	1
58	PAOZZ	96906	MS35207-265	SCREW,MACHINE.....	8
59	XBOZZ	97403	13216E9517	GUARD,COND COIL.....	1
60	PAOZZ	71286	12S1-14-1AA	STUD ASSEMBLY,TURNL.....	2
61	XBOZZ	97403	13218E7076	COVER,CIRCUIT BREAK.....	1
62	PAOZZ	71286	5S3-1	.WASHER,SPLIT.....	2
63	XBOZZ	97403	13218E7076/1	.COVER.....	1
64	MOOZZ	97403	13218E7076/4	.GASKET MAKE FROM PART NUMBER ASTM-.....	1
				D-1056-SBE42CF2	
65	PAOZZ	96906	MS27131-32K	NUT,PLAIN,BLIND RIV.....	1
66	PAOZZ	07707	AD45H	RIVET,BLIND.....	6
67	PAOZZ	07707	AD42H	RIVET,BLIND.....	4
68	XBOZZ	97403	13220E6697	PANEL ASSY,BACK.....	1
69	PAOZZ	96906	MS20426AD3-4	.RIVET,SOLID.....	22
70	PAOZZ	96906	MS21077-08	.NUT,SELF-LOCKING,PL.....	5
71	PAOZZ	96906	MS21077-3	.NUT,SELF-LOCKING,PL.....	4
72	XBOZZ	97403	13220E6697/1	.PANEL,BACK.....	1
73	PAOZZ	96906	MS27130-A14	NUT,PLAIN,BLIND RIV.....	11

END OF FIGURE

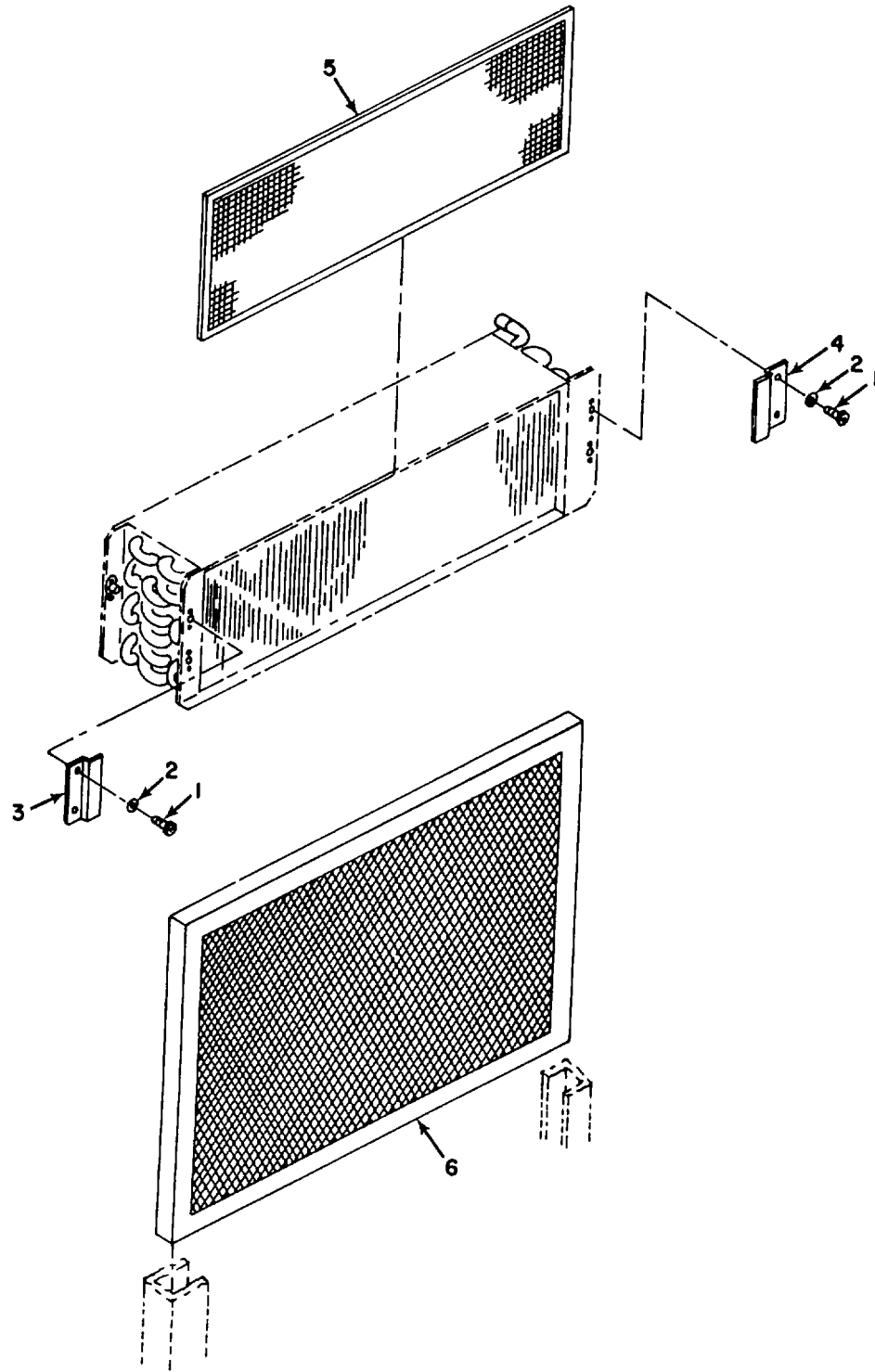

Figure 3. Air filter and Mist Eliminator

SECTION II

TM 9-4120-403-24P

(1) ITEM NO	(2) SMR CODE	(3) CAGEC	(4) PART NUMBER	(5) DESCRIPTION AND USABLE ON CODES (UOC)	(6) QTY
-------------------	--------------------	--------------	-----------------------	--	------------

GROUP 03 AIR CIRCULATING AND CONDENSATE DRAIN SYSTEM

FIG. 3 AIR FILTER AND MIST ELIMINATOR

1	PAOZZ	96906	MS9122-03	SCREW,MACHINE	4
2	PAOZZ	97403	13214E3469	WASHER,FLAT.....	4
3	XBOZZ	97403	13220E5414	BRACKET,LEFT SIDE	1
4	XBOZZ	97403	13220E5415	BRACKET,RIGHT SIDE	1
5	XBOZZ	97403	13220E5413-1	MIST ELIMINATOR.....	1
6	PAOZZ	82866	908015	FILTER ELEMENT,AIR	1

END OF FIGURE

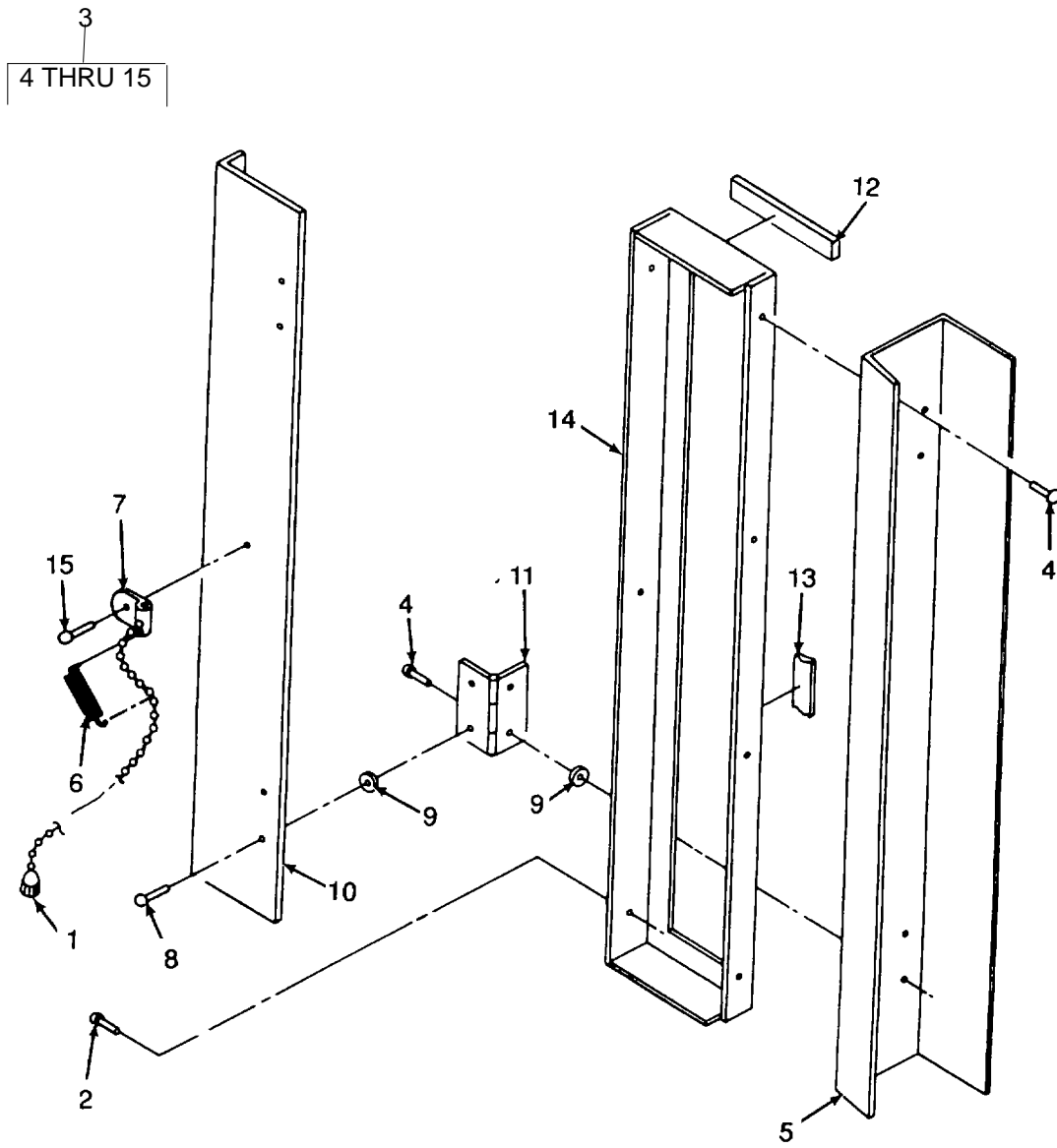

Figure 4. Fresh Air Damper.

SECTION II

TM 9-4120-403-24P

(1) ITEM NO	(2) SMR CODE	(3) CAGEC	(4) PART NUMBER	(5) DESCRIPTION AND USABLE ON CODES (UOC)	(6) QTY
-------------------	--------------------	--------------	-----------------------	--	------------

GROUP 03 AIR CIRCULATING AND CONDENSATE DRAIN SYSTEM

FIG. 4 FRESH AIR DAMPER

1	PAOZZ	60532	D4524-371	PENDANT WITH SLEEVE	1
2	PAOZZ	81349	M24243/6-A402H	RIVET,BLIND	3
3	XBOZZ	97403	13214E3404	DAMPER.....	1
4	PAOZZ	81349	M24243/6-A402H	.RIVET,BLIND	8
5	XBOZZ	97403	13214E3381	.CHANNEL	1
6	PAOZZ	96906	MS24586-C48	.SPRING,HELICAL,EXTE.....	1
7	PAOZZ	60144	R63870B11E8322	.CHAIN ASSEMBLY,AIR	1
8	PAOZZ	81349	M24243/6-A403H	.RIVET,BLIND	4
9	PAOZZ	96906	MS27183-4	.WASHER,FLAT.....	8
10	XBOZZ	97403	13214E3614-2	.BLADE,DAMPER	1
11	XBOZO	20859	58-054	.HINGE,BUTT	2
12	MOOZZ	97403	13214E3404/8	.STRIP,SEALING MAKE FROM PART.....	2
				NUMBER ASTM-D-1056-SBE42CF2.....	
13	MOOZZ	97403	13214E3404/6	.STRIP,SEALING MAKE FROM PART.....	2
				NUMBER ASTM-D-1056-SBE42CF2.....	
14	XBOZZ	97403	13214E3413-1	.PANEL	1
15	PAOZZ	07707	AD62H	.RIVET,BLIND	1

END OF FIGURE

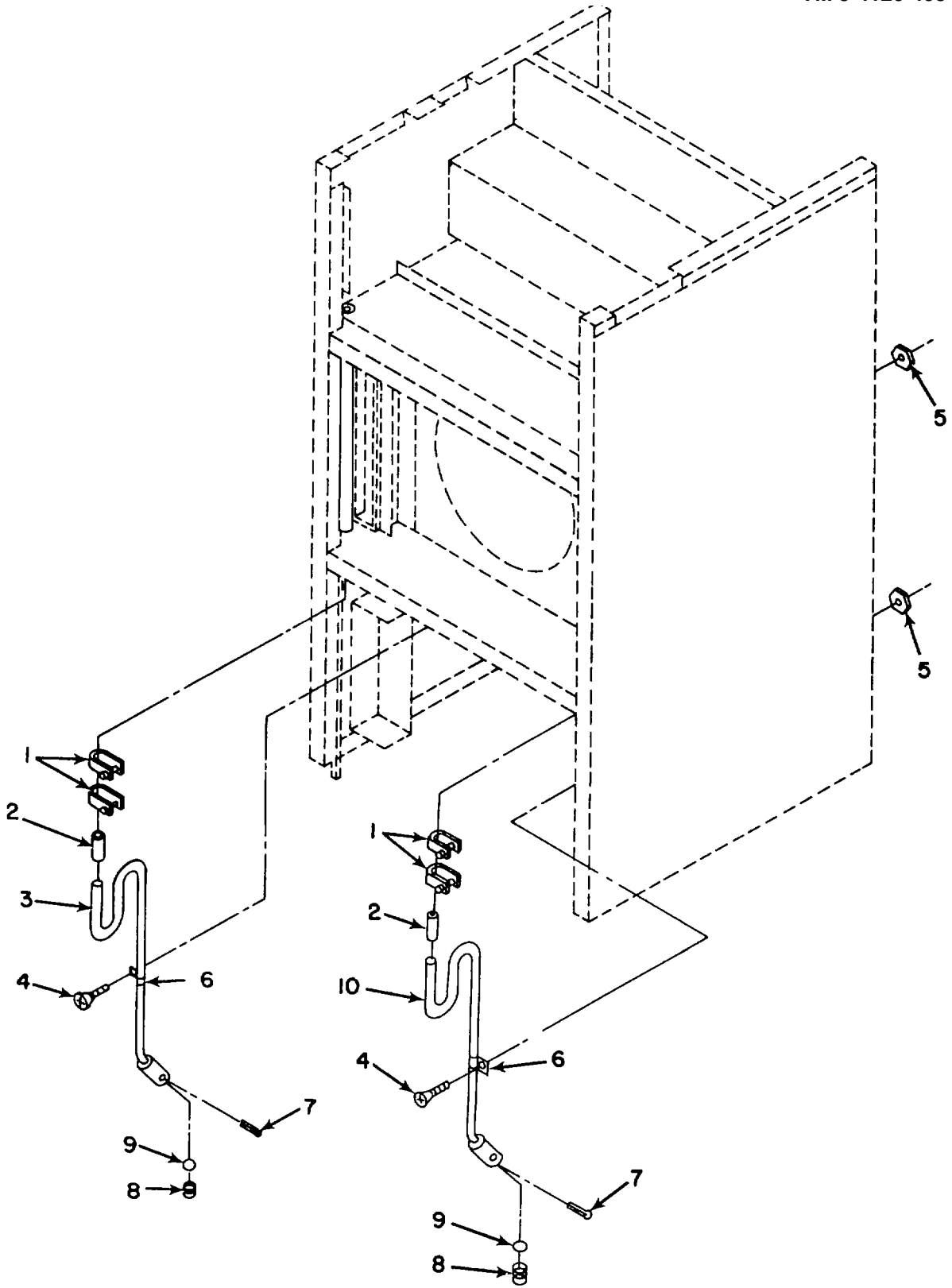

Figure 5. Condensate Traps and Drain Hose

SECTION II

TM 9-4120-403-24P

(1) ITEM NO	(2) SMR CODE	(3) CAGEC	(4) PART NUMBER	(5) DESCRIPTION AND USABLE ON CODES (UOC)	(6) QTY
-------------------	--------------------	--------------	-----------------------	--	------------

GROUP 03 AIR CIRCULATING AND CONDENSATE DRAIN SYSTEM

FIG. 5 CONDENSATE TRAPS AND DRAIN HOSE

1	PAOZZ	96906	MS35842-11	CLAMP,HOSE.....	4
2	PAOZZ	96906	MS521304A403R	HOSE,NONMETALLIC.....	2
3	PAOZZ	97403	13214E3486	TUBE,BENT,METALLIC.....	1
4	PAOZO	96906	MS24693-S50	SCREW,MACHINE.....	2
5	PAOZZ	96906	MS21044D08	NUT,SELF-LOCKING,HE.....	2
6	PAOZZ	96906	MS21919WDG10	CLAMP,LOOP.....	2
7	PAOZZ	96906	MS24665-155	PIN,COTTER.....	2
8	PAOZZ	97403	13211E8412	SPRING,HELICAL,COMP.....	2
9	PAOZZ	97403	13211E8411	BALL,BEARING.....	2
10	XDOZZ	97403	13214E3484	TUBE,BENT,METALLIC.....	1

END OF FIGURE

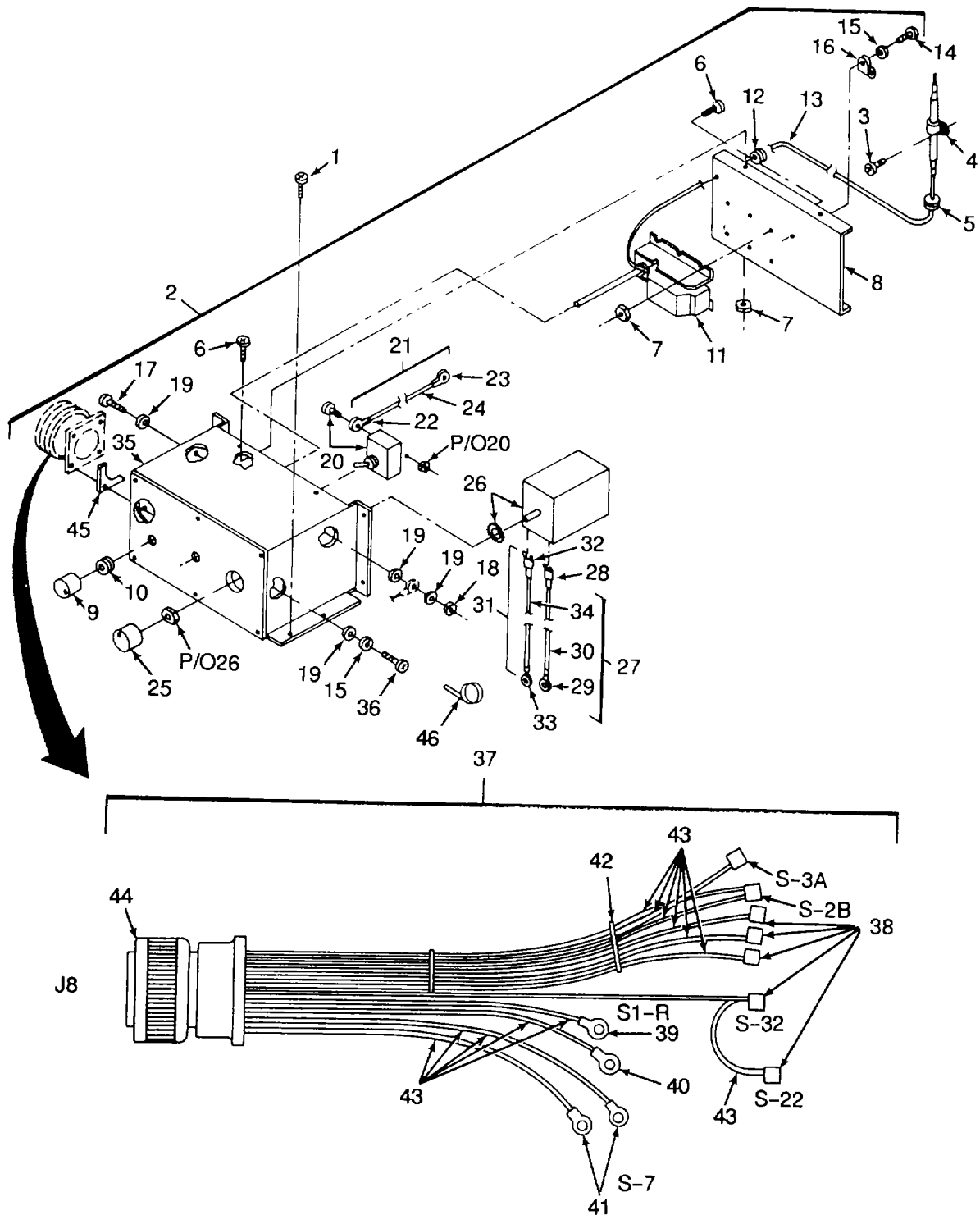

Figure 6. Control Panel.

(1) ITEM NO	(2) SMR CODE	(3) CAGEC	(4) PART NUMBER	(5) DESCRIPTION AND USABLE ON CODES (UOC)	(6) QTY
GROUP 04 ELECTRICAL					
FIG. 6 CONTROL PANEL					
1	PAOZZ	96906	MS35207-267	SCREW,MACHINE	4
2	PAOOH	97403	13219E2934	CONTROL PANEL ASSY	1
3	PAOZZ	96906	MS35206-246	.SCREW,MACHINE	1
4	PAOZZ	96906	MS21919WDG6	.CLAMP,LOOP	1
5	PAOZZ	97403	13211E8222	.GROMMET,NONMETALLIC	1
6	PAOZZ	96906	MS35206-245	.SCREW,MACHINE	8
7	PAOZZ	96906	MS21045-08	.NUT,SELF-LOCKING,HE	8
8	XBOZZ	97403	13218E9911	.PANEL	1
9	PAOZZ	96906	MS91528-1C4B	.KNOB.....	1
10	PAOZZ	96906	MS35489-6	.GROMMET,NONMETALLIC	1
11	PAOZZ	97403	13211E8301-1	.SWITCH,THERMOSTATIC	1
12	PAOZZ	96906	MS35489-1	.GROMMET,NONMETALLIC	1
13	MOOZZ	97403	13219E2934/22	.TAPE MAKE FROM PART NUMBER MIL-T- 22085	1
14	PAOZZ	96906	MS35207-263	.SCREW,MACHINE	1
15	PAOZZ	96906	MS35338-43	.WASHER,LOCK.....	5
16	PAOZZ	96906	MS21919WDF6	.CLAMP,LOOP	1
17	PAOZO	96906	MS35207-264	.SCREW,MACHINE	1
18	PAOZZ	96906	MS21045-3	.NUT,SELF-LOCKING,HE	1
19	PAOZZ	96906	MS27183-42	.WASHER,FLAT.....	7
20	PAOZZ	96906	MS24523-22	.SWITCH,TOGGLE	1
21	AOOOO	97403	13218E9891-23	.LEAD,ELECTRICAL	1
22	PAOZZ	96906	MS25036-106	..TERMINAL,LUG	1
23	PAOZZ	96906	MS25036-153	..TERMINAL,LUG	1
-24	MOOZZ	97403	13218E9891/4	..WIRE,ELECTRICAL MAKE FROM PART NUMBER M5086/1-16-9	1
25	PAOZZ	96906	MS25165-1	.KNOB.....	1
26	PAOZZ	94833	13216E6201-1	.SWITCH,ROTARY	1
27	AOOOO	97403	13218E9891-22	.LEAD,ELECTRICAL	1
28	PAOZZ	59730	B14-250A	..TERMINAL,QUICK DISC.....	1
29	PAOZZ	96906	MS25036-153	..TERMINAL,LUG	1
30	MOOZZ	97403	13218E9891/4	..WIRE,ELECTRICAL MAKE FROM PART NUMBER M5086/1-16-9	1
31	AOOOO	97403	13218E9891-30	.LEAD,ELECTRICAL	1
32	PAOZZ	59730	B14-250A	..TERMINAL,QUICK DISC.....	1
33	PAOZZ	96906	MS25036-153	..TERMINAL,LUG 1	1
34	MOOZZ	97403	13218E9891/4	..WIRE,ELECTRICAL MAKE FROM PART NUMBER M5086/1-16-9	1
35	PBOOO	97403	13218E9909	.CONTROL PANEL	1
36	PAOZO	96906	MS35207-262	.SCREW,MACHINE	4
37	PAOZZ	97403	13214E3462	.WIRING HARNESS.....	1
38	PAOZZ	59730	B14-250A	..TERMINAL,QUICK DISC.....	7
39	PAOZZ	96906	MS25036-153	..TERMINAL,LUG	1
40	PAOZZ	96906	MS25036-103	..TERMINAL,LUG	1
41	PAOZZ	96906	MS25036-106	..TERMINAL,LUG	2
42	PAOZZ	96906	MS3367-5-9	..STRAP,TIEDOWN,ELECT	1
43	MOOZZ	97403	13214E3462/2	..WIRE,ELECTRICAL MAKE FROM PART NUMBER M5086/1-16-9	12

SECTION II

TM 9-4120-403-24P

(1) ITEM NO	(2) SMR CODE	(3) CAGEC	(4) PART NUMBER	(5) DESCRIPTION AND USABLE ON CODES (UOC)	(6) QTY
44	PAOZZ	77820	FP3106C28-17P	..CONNECTOR,RECEPTACL J8.....	1
45	PAOZZ	96906	MS51007-10	.GASKET	1
46	PAOZZ	96906	MS3367-5-9	.STRAP,TIEDOWN,ELECT	1

END OF FIGURE

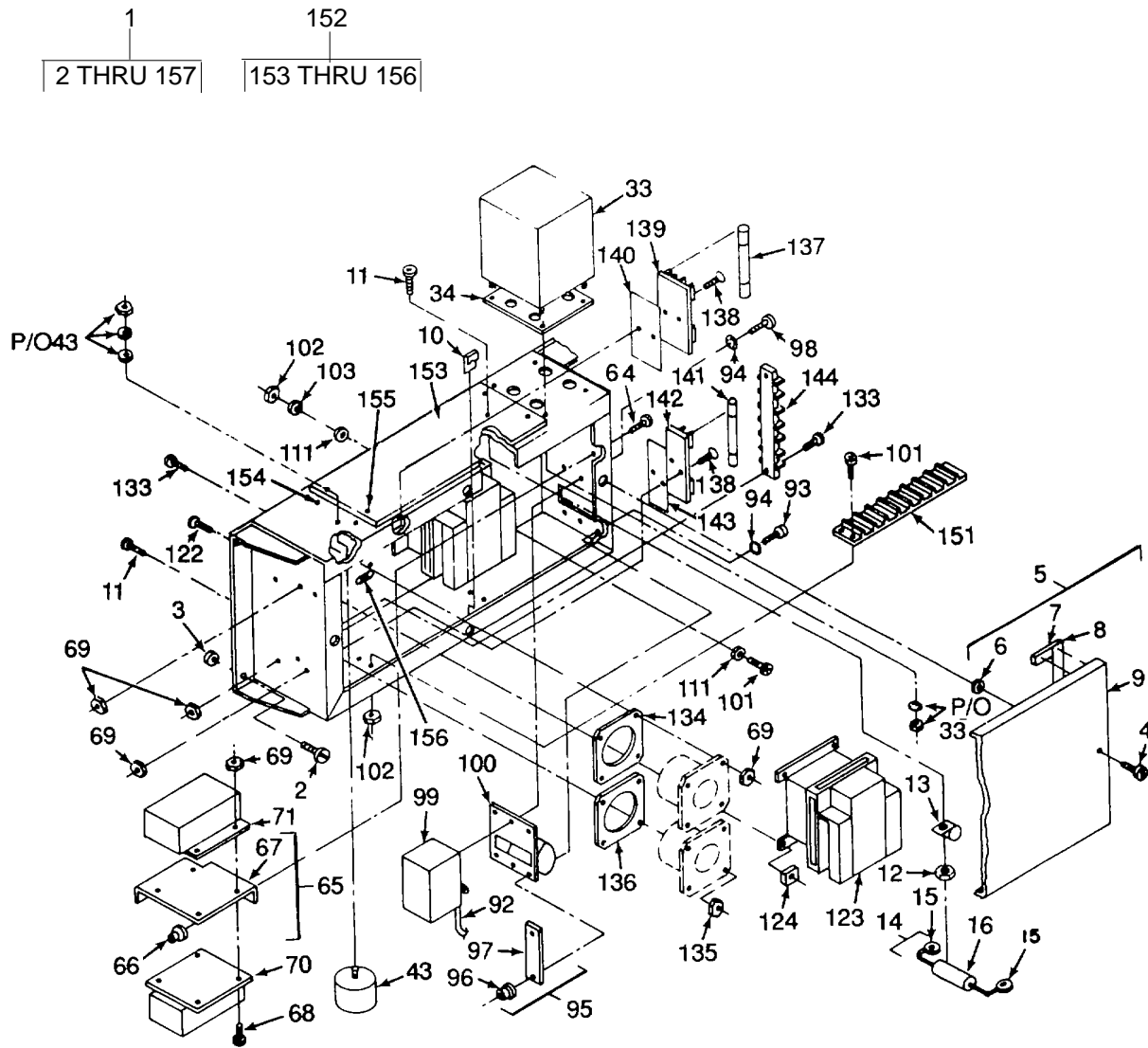

Figure 7. Junction Box Assembly (Sheet 1 of 2)

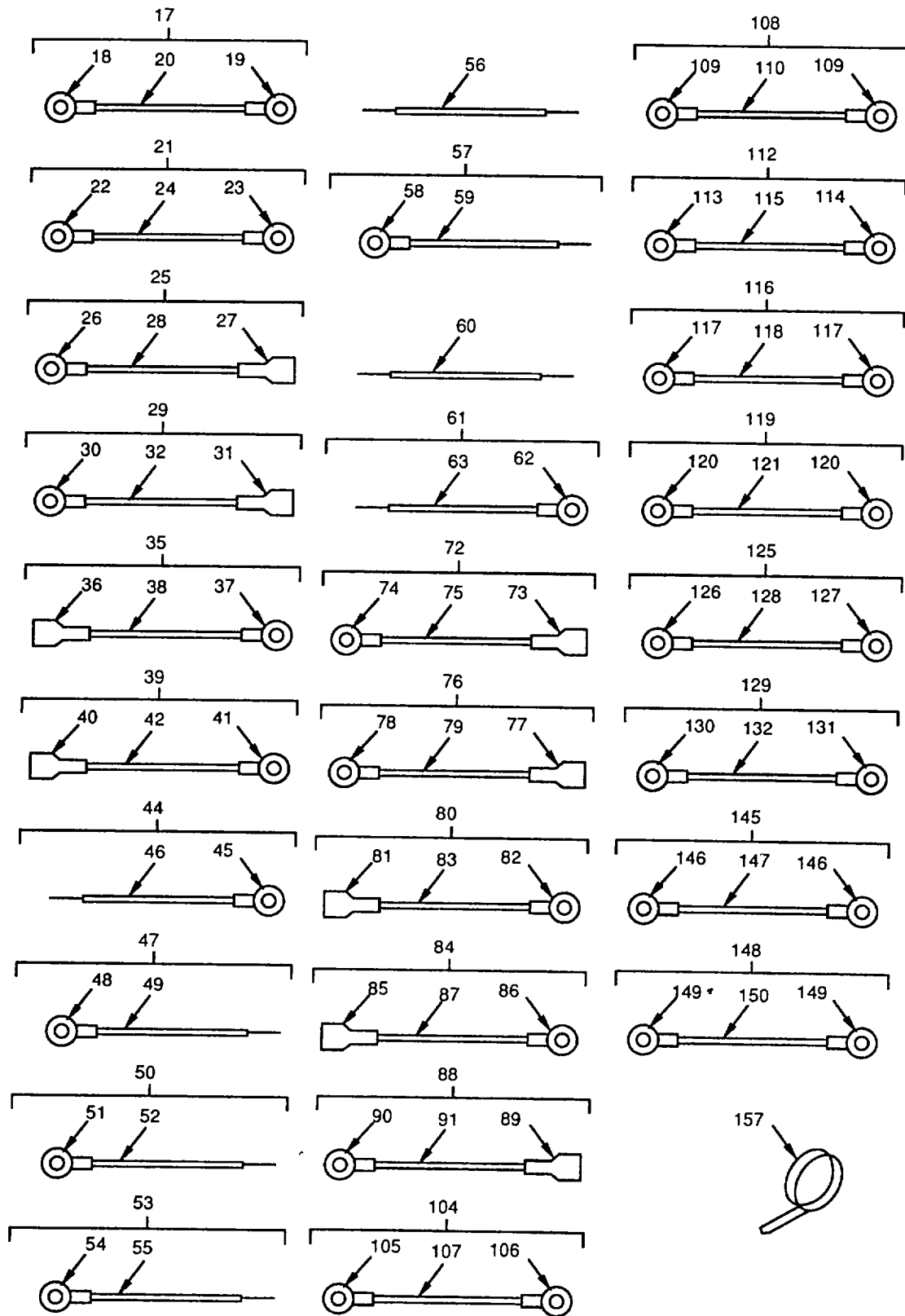

Figure 7. Junction Box Assy (Sheet 2 of 2)

(1) ITEM NO	(2) SMR CODE	(3) CAGEC	(4) PART NUMBER	(5) DESCRIPTION AND USABLE ON CODES (UOC) GROUP 04 ELECTRICAL	(6) QTY
FIG. 7 JUNCTION BOX ASSEMBLY					
1	PAOOH	97403	13219E2927	JUNCTION BOX ASSY	1
2	PAOZZ	94222	12-11-303-11	.SCREW, PANEL FASTENE	4
3	PAOZZ	94222	12-11014-12	.WASHER, LOCK.....	4
4	PAOZZ	94222	12-11-303-11	.SCREW, PANEL FASTENE	4
5	PAOZO	97403	13214E3412	.COVER, JUNCTION BOX	1
6	PAOZZ	94222	12-11014-12	..WASHER, LOCK.....	4
7	MOOZZ	97403	13214E3412/2	..STRIP, SEALING MAKE FROM PART.....	2
8	MOOZZ	97403	13214E3412/3	NUMBER ASTM-D-1056-SBE42CF2 ..STRIP, SEALING MAKE FROM PART.....	2
9	XBOZZ	97403	13214E3412/1	..COVER	1
10	PAOZZ	97403	13214E3523-6	.NUT, SHEET SPRING	4
11	PAOZZ	96906	MS35206-246	.SCREW, MACHINE	5
12	PAOZZ	96906	MS21044D08	.NUT, SELF-LOCKING, HE	1
13	PAOZZ	96906	MS21919WDG12	.CLAMP, LOOP.....	1
14	PAOZZ	97403	13219E9891	.CAPACITOR ASSEMBLY	1
15	PAOZZ	96906	MS25036-102	..TERMINAL, LUG.....	2
16	PAOZZ	81349	CQR09A1KC105J3R	..CAPACITOR, FIXED, PLA	1
17	AOOOO	97403	13218E9891-16	.LEAD, ELECTRICAL	1
18	PAOZZ	96906	MS25036-106	..TERMINAL, LUG.....	1
19	PAOZZ	96906	MS25036-153	..TERMINAL, LUG.....	1
20	MOOZZ	97403	13218E9891/4	..WIRE, ELECTRICAL MAKE FROM PART	1
21	AOOOO	97403	13218E9891-3	NUMBER M5086/1-16-9 .LEAD, ELECTRICAL	1
22	PAOZZ	96906	MS25036-106	..TERMINAL, LUG.....	1
23	PAOZZ	96906	MS25036-153	..TERMINAL, LUG.....	1
24	MOOZZ	97403	13218E9891/4	..WIRE, ELECTRICAL MAKE FROM PART	1
25	AOOOO	97403	13218E9891-17	NUMBER M5086/1-16-9 .LEAD, ELECTRICAL	1
26	PAOZZ	96906	MS25036-106	..TERMINAL, LUG.....	1
27	PAOZZ	74025	10476-103	..TERMINAL, QUICK DISC.....	1
28	MOOZZ	97403	13218E9891/4	..WIRE, ELECTRICAL MAKE FROM PART	1
29	AOOOO	97403	13218E9891-18	NUMBER M5086/1-16-9 .LEAD, ELECTRICAL	1
30	PAOZZ	96906	MS25036-106	..TERMINAL, LUG.....	1
31	PAOZZ	74025	10476-103	..TERMINAL, QUICK DISC.....	1
32	MOOZZ	97403	13218E9891/4	..WIRE, ELECTRICAL MAKE FROM PART	1
33	PAOZZ	97403	13214E3818-2	NUMBER M5086/1-16-9 .TRANSFORMER POWER	1
34	PAOZZ	97403	13214E3685-2	.INSULATOR, PLATE.....	1
35	AOOOO	97403	13218E9891-34	.LEAD, ELECTRICAL.....	1
36	PAOZZ	74025	10476-103	..TERMINAL, QUICK DISC.....	1
37	PAOZZ	96906	MS25036-153	..TERMINAL, LUG.....	1
38	MOOZZ	97403	13218E9891/4	..WIRE, ELECTRICAL MAKE FROM PART	1
39	AOOOO	97403	13218E9891-21	NUMBER M5086/1-16-9 .LEAD, ELECTRICAL	1
40	PAOZZ	74025	10476-103	..TERMINAL, QUICK DISC.....	1
41	PADZZ	96906	MS25036-153	..TERMINAL, LUG.....	1

SECTION II

TM 9-4120-403-24P

(1) ITEM NO	(2) SMR CODE	(3) CAGEC	(4) PART NUMBER	(5) DESCRIPTION AND USABLE ON CODES (UOC)	(6) QTY
42	MOOZZ	97403	13218E9891/4	..WIRE, ELECTRICAL MAKE FROM PART NUMBER M5086/1-16-9	1
43	PAOZO	97403	13214E3652	..RECTIFIER, SEMICONDU INCLUDES ATTACHING HARDWARE	1
44	AOOOO	97403	13218E9891-39	..LEAD ELECTRICAL	1
45	PAOZZ	96906	MS25036-153	..TERMINAL, LUG	1
46	MOOZZ	97403	13218E9891/4	..WIRE, ELECTRICAL MAKE FROM PART NUMBER M5086/1-16-9	1
47	AOOOO	97403	13218E9891-35	..LEAD, ELECTRICAL	1
48	PAOZZ	96906	MS25036-106	..TERMINAL, LUG	1
49	MOOZZ	97403	13218E9891/4	..WIRE, ELECTRICAL MAKE FROM PART NUMBER M5086/1-16-9	1
50	AOOOO	97403	13218E9891-36	..LEAD, ELECTRICAL	1
51	PAOZZ	96906	MS25036-153	..TERMINAL, LUG	1
52	MOOZZ	97403	13218E9891/4	..WIRE, ELECTRICAL MAKE FROM PART NUMBER M5086/1-16-9	1
53	AOOOO	97403	13218E9891-37	..LEAD, ELECTRICAL	1
54	PAOZZ	96906	MS25036-153	..TERMINAL, LUG	1
55	MOOZZ	97403	13218E9891/4	..WIRE, ELECTRICAL MAKE FROM PART NUMBER M5086/1-16-9	1
56	AOOOO	97403	13218E9891-38	..LEAD, ELECTRICAL	1
57	AOOOO	97403	13218E9891-25	..LEAD, ELECTRICAL	1
58	PAOZZ	96906	MS25036-153	..TERMINAL, LUG	1
59	MOOZZ	97403	13218E9891/4	..WIRE, ELECTRICAL MAKE FROM PART NUMBER M5086/1-16-9	1
60	AOOOO	97403	13218E9891-26	..LEAD, ELECTRICAL	1
61	AOOOO	97403	13218E9891-29	..LEAD, ELECTRICAL	1
62	PAOZZ	96906	MS25036-153	..TERMINAL, LUG	1
63	MOOZZ	97403	13218E9891/4	..WIRE, ELECTRICAL MAKE FROM PART NUMBER M5086/1-16-9	1
64	PAOZZ	96906	MS35206-245	..SCREW, MACHINE	3
65	XBOZZ	97403	13218E9897	..BRACKET	1
66	PAOZZ	80205	NAS1330H08K106L	..NUT, PLAIN, BLIND RIV	3
67	XBOZZ	97403	13218E9897/1	..SHEET	1
68	PAOZZ	96906	MS35206-229	..SCREW, MACHINE	4
69	PAOZZ	96906	MS21044N06	..NUT, SELF-LOCKING, HE	14
70	PAOZZ	97403	13216E6182-3	..RELAY, ELECTROMAGNET	1
71	PAOZO	97403	13216E6182-2	..RELAY, SOLID STATE	1
72	AOOOO	97403	13218E9891-2	..LEAD, ELECTRICAL	1
73	PAOZZ	74025	10476-103	..TERMINAL, QUICK DISC	1
74	PAOZZ	96906	MS25036-153	..TERMINAL, LUG	1
75	MOOZZ	97403	13218E9891/3	..WIRE, ELECTRICAL MAKE FROM PART NUMBER M5086/1-14-9	1
76	AODOO	97403	13218E9891-7	..LEAD, ELECTRICAL	1
77	PAOZZ	74025	10476-103	..TERMINAL, QUICK DISC	1
78	PAOZZ	96906	MS25036-108	..TERMINAL, LUG	1
79	MOOZZ	97403	13218E9891/3	..WIRE, ELECTRICAL MAKE FROM PART NUMBER M5086/1-14-9	1
80	AOOOO	97403	13218E9891-5	..LEAD, ELECTRICAL	1
81	PAOZZ	00779	61198-1	..TERMINAL, QUICK DISC	1
82	PAOZZ	96906	MS25036-156	..TERMINAL, LUG	1
83	MOOZZ	97403	13218E9891/2	..WIRE, ELECTRICAL MAKE FROM PART	2

(1) ITEM NO	(2) SMR CODE	(3) CAGEC	(4) PART NUMBER	(5) DESCRIPTION AND USABLE ON CODES (UOC)	(6) QTY
84	AOOOO	97403	13218E9891-6	NUMBER M5086/1-12-9 .LEAD, ELECTRICAL	1
85	PAOZZ	00779	61198-1	..TERMINAL, QUICK DISC.....	1
86	PAOZZ	96906	MS25036-156	..TERMINAL, LUG.....	1
87	MOOZZ	97403	13218E9891/2	..WIRE, ELECTRICAL MAKE FROM PART	1
88	AOOOO	97403	13218E9891-20	NUMBER M5086/1-12-9 .LEAD, ELECTRICAL	1
89	PAOZZ	00779	60537-1	..TERMINAL, QUICK DISC.....	1
90	PAOZZ	96906	MS25036-153	..TERMINAL, LUG.....	1
91	MOOZZ	97403	13218E9891/4	..WIRE, ELECTRICAL MAKE FROM PART	1
92	XBOZZ	97403	13220E5385-2	NUMBER M5086/1-16-9 .ARM, ACTUATOR.....	1
93	PAOZZ	96906	MS35206-228	.SCREW, MACHINE	2
94	PAOZZ	96906	MS35333-37	.WASHER, LOCK.....	6
95	XBOZZ	97403	13215E9828	.COVER ASSY.....	1
96	PAOZZ	80205	NAS1330S06KB106	..NUT, PLAIN, BLIND RIV	2
97	XBOZZ	97403	13215E9828/1	..COVER	1
98	PAOZZ	96906	MS35206-226	.SCREW, MACHINE	4
99	PAOZZ	97403	13216E6206-4	.CIRCUIT BREAKER.....	1
100	PAOZZ	74193	006-10245	.BOOT, DUST AND MOIST.....	1
101	PAOZZ	96906	MS35207-266	.SCREW, MACHINE	5
102	PAOZZ	96906	MS21044N03	.NUT, SELF-LOCKING, HE	5
103	PAOZZ	96906	MS35338-43	.WASHER, LOCK.....	1
104	AOOOO	97403	13218E9891-19	.LEAD, ELECTRICAL	1
105	PAOZZ	96906	MS25036-112	..TERMINAL, LUG.....	1
106	PAOZZ	96906	MS25036-157	..TERMINAL, LUG.....	1
107	MOOZZ	97403	13218E9891/1	..WIRE, ELECTRICAL MAKE FROM PART	1
108	AOOOO	97403	13218E9891-40	NUMBER M5086/2-10-9 .LEAD, ELECTRICAL	1
109	PAOZZ	96906	MS25036-112	..TERMINAL, LUG.....	2
110	MOOZZ	97403	13218E9891/1	..WIRE, ELECTRICAL MAKE FROM PART	1
111	PAOZZ	96906	MS27183-42	NUMBER M5086/2-10-9 .WASHER, FLAT W	3
112	AOOOO	97403	13218E9891-1	.LEAD, ELECTRICAL	1
113	PAOZZ	96906	MS25036-108	..TERMINAL, LUG.....	1
114	PAOZZ	96906	MS25036-153	..TERMINAL, LUG.....	1
115	MOOZZ	97403	13218E9891/4	..WIRE, ELECTRICAL MAKE FROM PART	1
116	AOOOO	97403	13218E9891-31	NUMBER M5086/1-16-9 .LEAD, ELECTRICAL	1
117	PAOZZ	96906	MS25036-153	..TERMINAL, LUG.....	2
118	MOOZZ	97403	13218E9891/4	..WIRE, ELECTRICAL MAKE FROM PART	1
119	AOOOO	97403	13218E9891-32	NUMBER M5086/1-16-9 .LEAD, ELECTRICAL	1
120	PAOZZ	96906	MS25036-153	..TERMINAL, LUG.....	2
121	MOOZZ	97403	13218E9891/4	..WIRE, ELECTRICAL MAKE FROM PART	1
122	PAOZZ	96906	MS35206-263	NUMBER M5086/1-16-9 .SCREW, MACHINES	8
123	PAOZZ	96906	MS24192-D1	.RELAY, ELECTROMAGNET.....	2
124	PAOZZ	96906	MS90724-35	.NUT SHEET SPRING	8
125	AOOOO	97403	13218E9891-27	.LEAD, ELECTRICAL	1
126	PAOZZ	96906	MS25036-108	..TERMINAL, LUG.....	1
127	PAOZZ	96906	MS25036-153	..TERMINAL, LUG.....	1

SECTION II

TM 9-4120-403-24P

(1) ITEM NO	(2) SMR CODE	(3) CAGEC	(4) PART NUMBER	(5) DESCRIPTION AND USABLE ON CODES (UOC)	(6) QTY
128	MOOZZ	97403	13218E9891/4	..WIRE, ELECTRICAL MAKE FROM PART NUMBER M5086/1-16-9	1
129	AOOOO	97403	13218E9891-28	..LEAD, ELECTRICAL.....	1
130	PAOZZ	96906	MS25036-108	..TERMINAL, LUG.....	1
131	PADZZ	96906	MS25036-153	..TERMINAL, LUG.....	1
132	MOOZZ	97403	13218E9891/4	..WIRE, ELECTRICAL MAKE FROM PART NUMBER M5086/1-16-9	1
133	PAOZZ	96906	MS35206-231	..SCREW, MACHINE.....	10
134	PAOZZ	96906	MS51007-10	..GASKET.....	1
135	PAOZZ	96906	MS21044N08	..NUT, SELF-LOCKING, HE.....	4
136	PAOZZ	96906	MS51007-12	..GASKET.....	1
137	PAOZZ	81349	F09A250V2A	..FUSE, CARTRIDGE.....	1
138	PAOZZ	96906	MS35190-238	..SCREW, MACHINE.....	4
139	PAOZZ	71400	2819	..FUSEHOLDER, BLOCK.....	1
140	PAOZZ	97403	13214E3726	..INSULATION, ELEC.....	1
141	PAOZZ	56232	338591-4	..FUSE CARTRIDGE.....	1
142	PAOZZ	71400	4515	..FUSEHOLDER, BLOCK.....	1
143	PAOZZ	97403	13214E3814	..INSULATION, ELEC.....	1
144	PAOZZ	83330	699JJ6F	..TERMINAL BOARD.....	1
145	AOOOO	97403	13218E9891-4	..LEAD, ELECTRICAL.....	1
146	PAOZZ	96906	MS25036-153	..TERMINAL, LUG.....	2
147	MOOZZ	97403	13218E9891/3	..WIRE, ELECTRICAL MAKE FROM PART NUMBER M5086/1-14-9	1
148	AOOOO	97403	13218E9891-33	..LEAD, ELECTRICAL.....	1
149	PAOZZ	96906	MS25036-153	..TERMINAL, LUG.....	2
150	MOOZZ	97403	13218E9891/4	..WIRE, ELECTRICAL MAKE FROM PART NUMBER M5086/1-16-9	1
151	PAOZZ	81349	39TB8	..TERMINAL BOARD.....	1
152	XBOZZ	97403	13218E9914	..JUNCTION BOX.....	1
153	MOOZZ	97403	13218E9914/9	..STRIP, SEALING MAKE FROM PART..... NUMBER ASTM-D-1056-SBE42CF2	1
154	PAOZZ	96906	MS20426AD3-5	..RIVET, SOLID.....	16
155	PAOZZ	80205	NAS1031A3	..NUT, SELF-LOCKING, PL.....	4
156	PAOZZ	80205	NAS1031A08	..NUT, SELF-LOCKING PL.....	4
157	PAOZZ	96906	MS3367-5-9	..STRAP, TIEDOWN, ELECT.....	1

END OF FIGURE

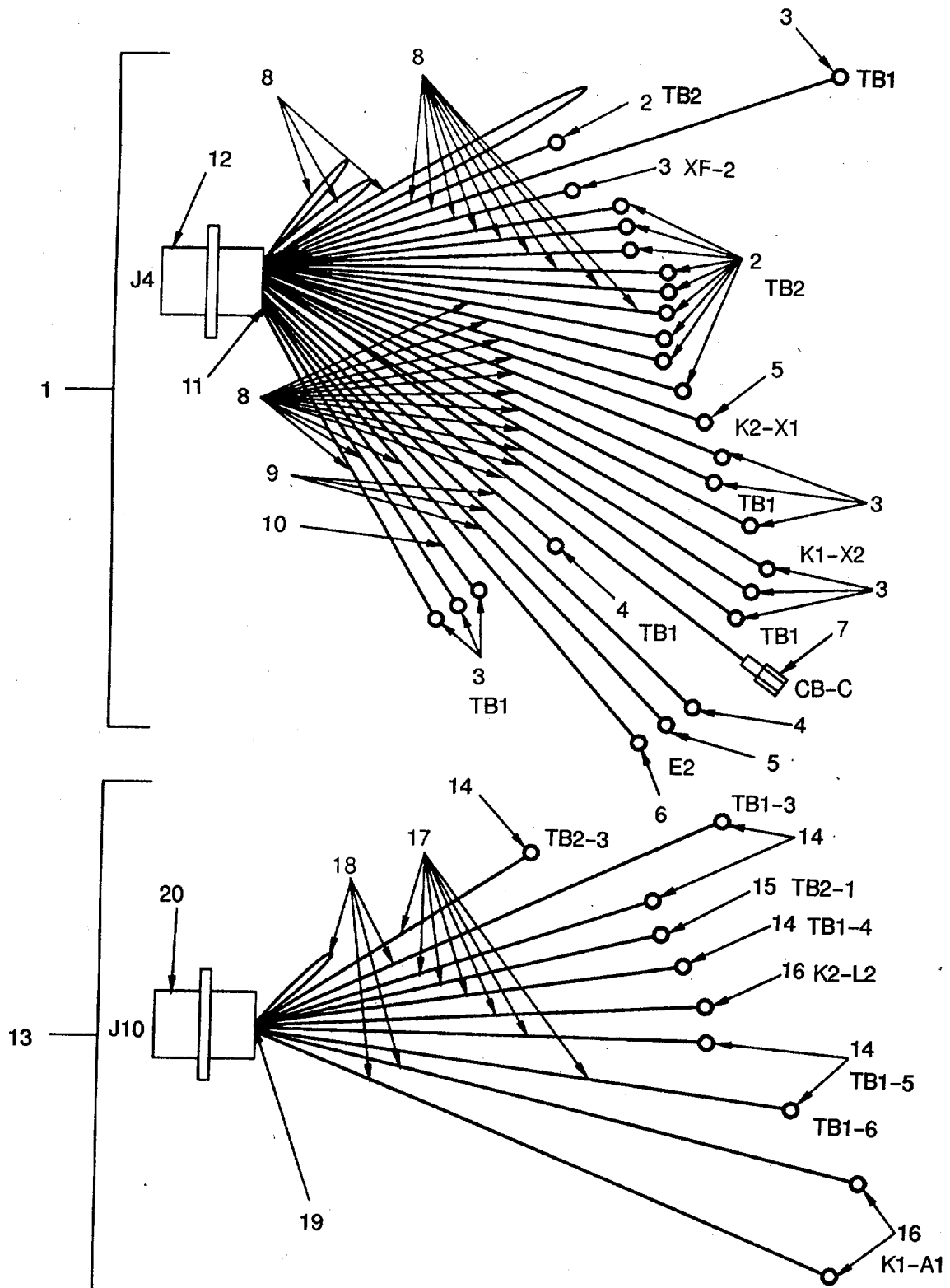

Figure 8. Junction Box Harness.

SECTION II

TM 9-4120-403-24P

(1) ITEM NO	(2) SMR CODE	(3) CAGEC	(4) PART NUMBER	(5) DESCRIPTION AND USABLE ON CODES (UOC)	(6) QTY
GROUP 04 ELECTRICAL					
FIG. 8 JUNCTION BOX HARNESS					
1	PAOZZ	97403	13220E6560	.WIRING HARNESS.....	1
2	PAOZZ	96906	MS25036-106	..TERMINAL, LUG.....	10
3	PAOZZ	96906	MS25036-153	..TERMINAL, LUG.....	11
4	PAOZZ	96906	MS25036-156	..TERMINAL, LUG.....	2
5	PAOZZ	96906	MS25036-112	..TERMINAL, LUG.....	2
6	PAOZZ	96906	MS25036-108	..TERMINAL, LUG.....	1
7	PAOZZ	00779	60432-1	..TERMINAL, QUICK DISC.....	1
6	MOOZZ	97403	13220E6560/8	..WIRE, ELECTRICAL MAKE FROM PART NUMBER M5086/1-16-9	26
9	MOOZZ	97403	13220E6560/9	..WIRE, ELECTRICAL MAKE FROM PART NUMBER M5086/1-12-9	3
10	MOOZZ	97403	13220E6560/10	..WIRE, ELECTRICAL MAKE FROM PART NUMBER M5086/1-14-9	1
11	MOOZZ	81349	M23053/2-105-9	..INSULATION SLEEVING MAKE FROM..... PART NUMBER MIL-I-23053/2, CLASS 1	1
12	PAOZZ	96906	MS3102R32-7P	..CONNECTOR, RECEPTACLE J4.....	1
13	PAOZZ	97403	13220E6559	.WIRING HARNESS.....	1
14	PAOZZ	96906	MS25036-153	..TERMINAL, LUG.....	6
15	PAOZZ	96906	MS25036-106	..TERMINAL, LUG.....	1
16	PAOZZ	96906	MS25036-108	..TERMINAL, LUG.....	3
17	MOOZZ	97403	13220E6559/2	..WIRE, ELECTRICAL MAKE FROM PART NUMBER M5086/1-16-9	7
18	MOOZZ	97403	13220E6559/3	..WIRE, ELECTRICAL MAKE FROM PART NUMBER M5086/1-14-9	4
19	MOOZZ	81349	M23053/2-105-CX 75	..INSULATION, SLEEVING MAKE FROM..... PART NUMBER MIL-I-23053/2, CLASS.....	1 1
20	PAOZZ	96906	MS3452W28-9S	..CONNECTOR, RECEPTACLE J10.....	1

END OF FIGURE

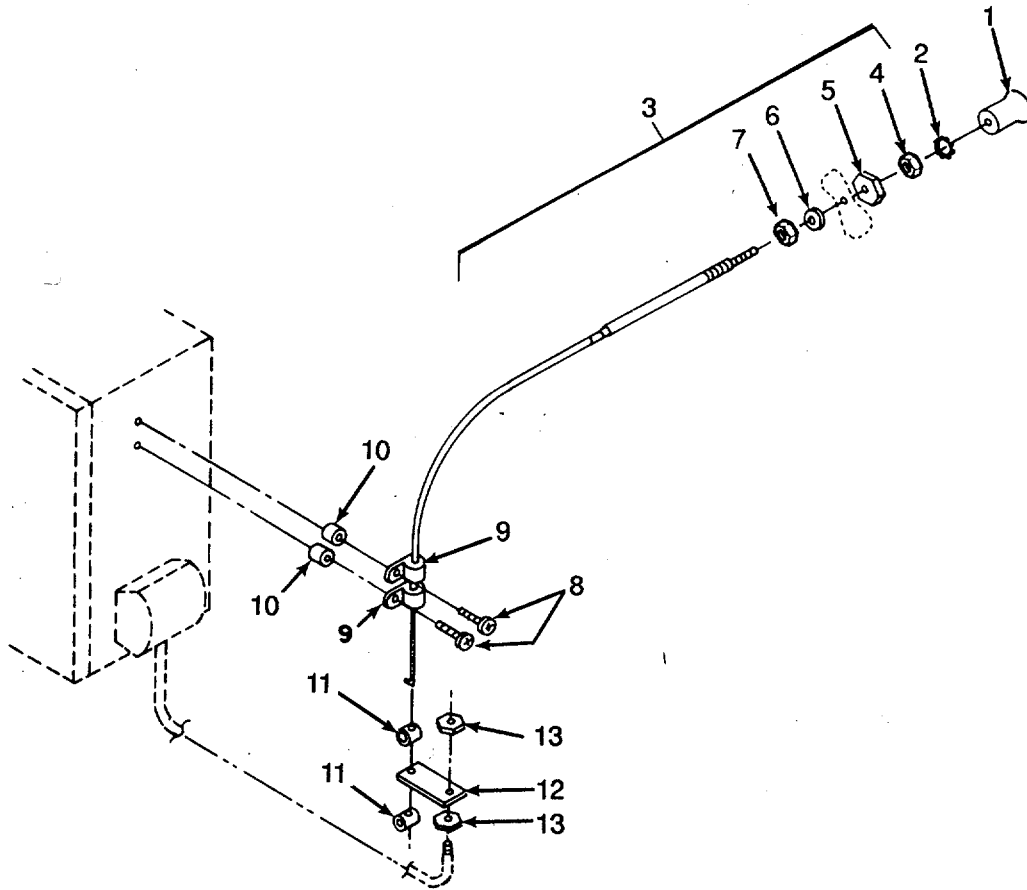

Figure 9. Circuit Breaker Reset.

SECTION II

TM 9-4120-403-24P

(1) ITEM NO	(2) SMR CODE	(3) CAGEC	(4) PART NUMBER	(5) DESCRIPTION AND USABLE ON CODES (UOC) GROUP 04 ELECTRICAL	(6) QTY
-------------------	--------------------	--------------	-----------------------	---	------------

FIG. 9 CIRCUIT BREAKER RESET

1	PAOZZ	41625	043310-001	KNOB.....	1
2	PADZZ	96906	MS35335-32	WASHER, LOCK.....	1
3	PADZZ	41625	48701-022	CONTROL ASSEMBLY, PU.....	1
4	XBOZZ	41625	050900-076	.NUT, PLAIN, HEXAGON	
5	XBOZZ	41625	046384	.NUT, SEAL.....	1
6	XBOZZ	41625	050800-728	.WASHER, FLAT.....	1
7	XBOZZ	41625	050904-036	.NUT, PLAIN, HEXAGON.....	1
8	PAOZZ	96906	MS35206-248	SCREW, MACHINE.....	2
9	PAOZZ	96906	MS21919WCJ3	CLAMP, LOOP.....	2
10	PAOZZ	97403	13211E8376-5	SPACER, SLEEVE.....	2
11	PAOZZ	41625	037693	END FITTING, FLEXIBLE.....	2
12	XBOZZ	97403	13220E5386	PLATE, ACTUATOR.....	1
13	PAOZZ	96906	MS21083N3	NUT, SELF-LOCKING, HE.....	2

END OF FIGURE

(1) ITEM NO	(2) SMR CODE	(3) CAGEC	(4) PART NUMBER	(5) DESCRIPTION AND USABLE ON CODES (UOC)	(6) QTY
GROUP 04 ELECTRICAL					
FIG. 10 WIRING HARNESS AND ELECTRONIC COMPONENTS					
1	PAOZZ	96906	MS35207-267	SCREW, MACHINE	1
2	PAOZZ	96906	MS35338-43	WASHER, LOCK.....	1
3	PAOZZ	96906	MS27183-42	WASHER, FLAT.....	5
4	PAOZZ	96906	MS21083N3	NUT, SELF-LOCKING HE	2
5	PAOZZ	96906	MS35206-219	SCREW, MACHINE	4
6	PAOZZ	96906	MS21044N04	NUT, SELF-LOCKING, HE	4
7	PAOZZ	97403	13214E3457	WIRING ASSEMBLY, AIR.....	1
8	PAOZZ	96906	MS3100R16-10P	.CONNECTOR, RECEPTACLE J7	1
9	MOOZZ	97403	13214E3457/3	.WIRE, ELECTRICAL MAKE FROM PART	10
				NUMBER M5086/1-16-9	
10	PAOZZ	96906	MS25036-108	.TERMINAL, LUG.....	4
11	PAOZZ	96906	MS35207-268	SCREW, MACHINE	2
12	PAOZZ	97403	13211E8376-1	SPACER	2
13	PAOZZ	96906	MS21919WDG8	CLAMP, LOOP.....	2
14	PAOZZ	96906	MS35206-246	SCREW, MACHINE	10
15	PAOZZ	97403	13211E8273	GASKET	1
16	XBOZZ	97403	13220E5672	PLATE, CONNECTOR.....	1
17	PAOZZ	96906	MS20426AD3-4	.RIVET SOLID.....	44
18	PAOZZ	80205	NAS1031A08	.NUT, SELF-LOCKING PL.....	2
19	XBOZZ	97403	13220E5672-1	.PLATE.....	1
20	PAOZZ	96906	MS51861-15	SCREW, TAPPING	4
21	PAOZZ	96906	MS25043-20DA	COVER, ELECTRICAL CO INCLUDES.....	1
				ATTACHING CHAIN	
22	PAOZZ	96906	MS51007-7	GASKET	1
23	PAOZZ	97403	13222E6705	WIRING HARNESS.....	1
24	PAOZZ	96906	MS25036-153	.TERMINAL, LUG.....	14
25	MOOZZ	81349	M23053/14-008-0	.INSULATION SLEEVING MAKE FROM.....	1
				PART NUMBER MIL-I-23053/2, CLASS 1	
26	PAOZZ	74025	10476-103	.TERMINAL, QUICK DISC.....	3
27	PAOZZ	96906	MS25036-107	.TERMINAL, LUG.....	2
28	PAOZZ	96906	MS3106R32-7S	.CONNECTOR, PLUG, ELEC P4	1
29	PAOZZ	96906	MS25251-12	.PLUG, END SEAL, ELECT.....	3
30	PAOZZ	96906	MS3450W28-17S	.CONNECTOR, RECEPTACLE P3.....	1
31	PAOZZ	96906	MS25251-16	.PLUG, END SEAL, ELECT.....	5
32	PAOZZ	96906	MS3450W20-4PX	.CONNECTOR, RECEPTACLE J1	1
33	PAOZZ	78553	C6974-20-41	.RING	1
34	PAOZZ	96906	MS3106R14S-6S	.CONNECTOR, PLUG, ELEC P2	1
35	PAOZZ	96906	MS3456W28-9P	.CONNECTOR, PLUG, ELEC P10	1
36	PAOZZ	96906	MS3106R16S-1S	.CONNECTOR, PLUG, ELEC P8	1
37	PAOZZ	96906	MS3106R16-10S	.CONNECTOR, PLUG, ELEC P7	1
38	PAOZZ	49367	DB-92100-S176	.BOX CONNECTOR, ELECT.....	2
39	PAOZO	97403	13211E8180	.SWITCH, THERMOSTATIC S2.....	1
40	PAOZZ	96906	MS3367-5-9	.STRAP, TIEDOWN, ELECT	V
41	PAOZZ	96906	MS3367-4-9	.STRAP, TIEDOWN, ELECT	V
42	MOOZZ	97403	13222E6705/17	.WIRE, ELECTRICAL MAKE FROM PART	38
				NUMBER M5086/1-16-9	
43	MOOZZ	97403	13222E6705/18	.WIRE, ELECTRICAL MAKE FROM PART	3

SECTION II

TM 9-4120-403-24P

(1) ITEM NO	(2) SMR CODE	(3) CAGEC	(4) PART NUMBER	(5) DESCRIPTION AND USABLE ON CODES (UOC)	(6) QTY
44	MOOZZ	97403	13222E6705/19	NUMBER M5086/1-14-9 .WIRE, ELECTRICAL MAKE FROM PART	3
45	AOOOO	97403	13218E9891-42	NUMBER M5086/1-12-9 LEAD, ELECTRICAL	1
46	PAOZZ	74025	10476-103	.TERMINAL, QUICK DISC.....	1
47	PAOZZ	96906	MS25036-153	.TERMINAL, LUG.....	1
48	MOOZZ	97403	13218E9891/4	.WIRE, ELECTRICAL MAKE FROM PART	1
49	AOOOO	97403	13218E9891-44	NUMBER M5086/1-16-9 .LEAD, ELECTRICAL	1
50	PAOZZ	74025	10476-103	.TERMINAL, QUICK DISC.....	1
51	PAOZZ	96906	MS25036-153	.TERMINAL, LUG.....	1
52	MOOZZ	97403	13218E9891/4	WIRE, ELECTRICAL MAKE FROM PART	1
53	PAOZZ	96906	MS35206-247	NUMBER M5086/1-16-9 SCREW, MACHINE	6
54	PAOZZ	96906	MS27183-7	WASHER, FLAT.....	6
55	PAOZZ	96906	MS21919WDG29	CLAMP, LOOP.....	2
56	PAOZO	97403	13222E9901	CAPACITOR ASSEMBLY	1
57	PAOZZ	81349	RCR32G153JS	.RESISTOR, FIXED, COMP	1
58	PAOZZ	97403	13220E8228-2	.CAPACITOR, FIXED, ELE	1
59	PAOZZ	96906	MS21044D08	NUT, SELF- LOCKING, HE	6
60	XBOZZ	97403	13214E3527	BRACKET, MTG, CAPACIT	1
61	PAOZZ	96906	MS20426AD3-4	.RIVET, SOLID.....	8
62	PAOZZ	80205	NAS1031A08	.NUT, SELF-LOCKING, PL.....	4
63	XDOZZ	97403	13214E3531	STRAP, RETAINING.....	1
64	PAOZZ	93790	KBN37P506QPI	CAPACITOR, FXD/BOOT WITH BOOT PART	1
65	AOOOO	97403	13218E9891-41	NO. 30397 LEAD, ELECTRICAL	1
66	PAOZZ	74025	10476-103	.TERMINAL, QUICK DISC.....	1
67	PAOZZ	96906	MS25036-153	.TERMINAL, LUG.....	1
68	MOOZZ	97403	13218E9891/3	.WIRE, ELECTRICAL MAKE FROM PART	1
69	AOOOO	97403	13218E9891-43	NUMBER M5086/1-14-9 LEAD, ELECTRICAL	1
70	PAOZZ	74025	10476-103	.TERMINAL, QUICK DISC.....	1
71	PAOZZ	96906	MS25036-153	.TERMINAL, LUG.....	1
72	MOOZZ	97403	13218E9891/3	.WIRE, ELECTRICAL MAKE FROM PART	1
73	PAOZZ	97403	13214E3529-2	NUMBER M5086/1-14-9 CAPACITOR, FIXED, PAP WITH BOOT PART	1
74	PAOZZ	80089	128116-1365WB	NO. 30397 RELAY, ARMATURE.....	1
75	PAOZZ	96906	MS35206-231	SCREW, MACHINE	3
76	PAOZZ	96906	MS21044N06	NUT, SELF-LOCKING, HE	6
77	PAOZZ	96906	MS27183-6	WASHER, FLAT.....	3
78	PAOZZ	97403	13215E9921	RELAY, ELECTROMAGNET.....	1

END OF FIGURE

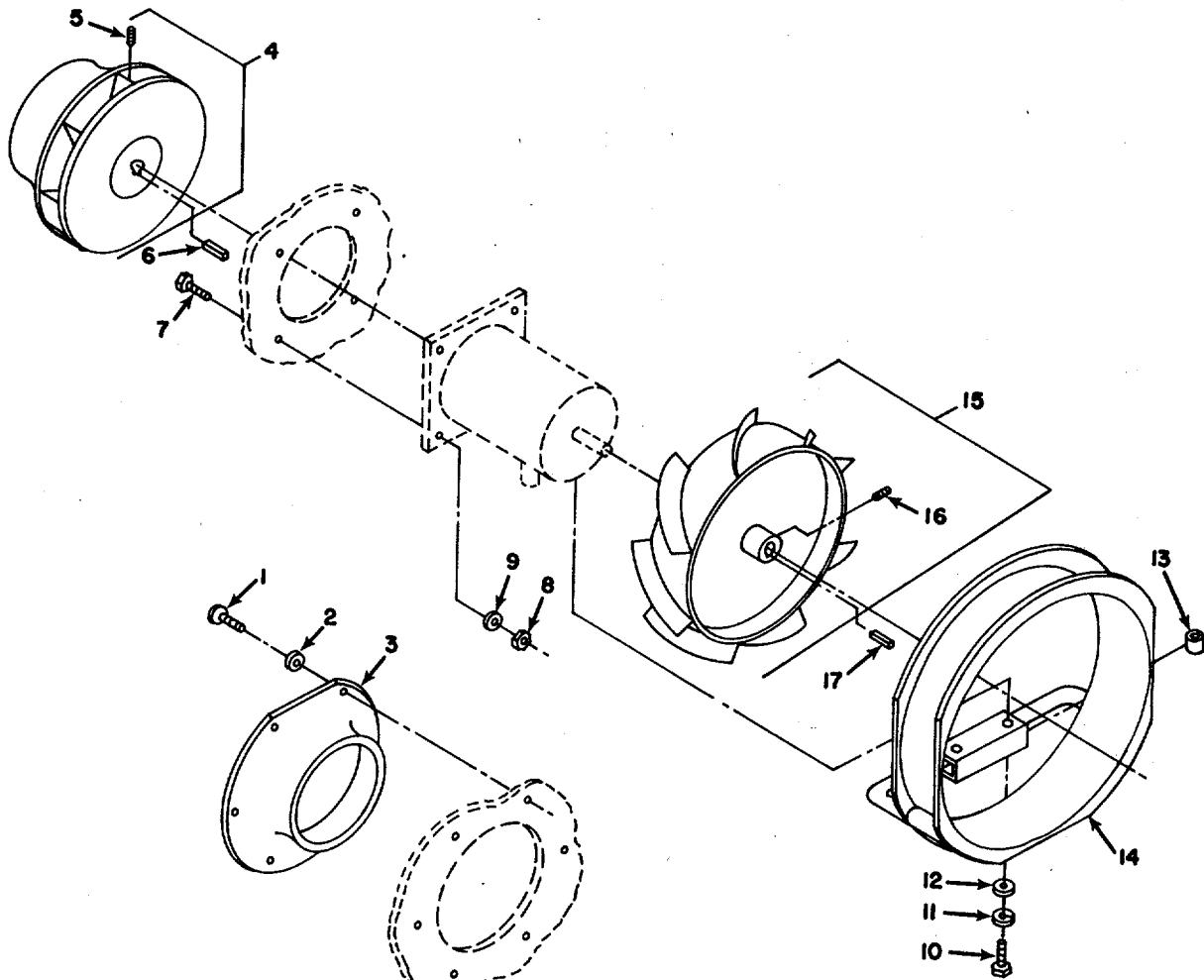

Figure 11. Fans and Housing

SECTION II

TM 9-4120-403-24P

(1) ITEM NO	(2) SMR CODE	(3) CAGEC	(4) PART NUMBER	(5) DESCRIPTION AND USABLE ON CODES (UOC)	(6) QTY
-------------------	--------------------	--------------	-----------------------	--	------------

**GROUP 05 EVAPORATOR-CONDENSER FAN
MOTOR AND HEATERS**

FIG. 11 FANS AND HOUSING

1	PAOZZ	96906	MS35206-246	SCREW, MACHINE	6
2	PAOZZ	97403	13214E3469	WASHER, FLAT.....	6
3	XBOZZ	97403	13214E3547	RING, INLET FAN.....	1
4	PAOZZ	97403	13214E3558	IMPELLER, FAN, CENTRI	1
5	PAOZZ	96906	MS51021-62	.SETSCREW.....	2
6	PAOZZ	96906	MS20066-143	KEY, MACHINE.....	1
7	PAOZZ	96906	MS90728-61	SCREW, CAP, HEXAGON H	4
8	PAOZZ	96906	MS51943-35	NUT, SELF-LOCKING, HE	4
9	PAOZZ	96906	MS27183-14	WASHER, FLAT.....	4
10	PAOZZ	96906	MS90725-39	BOLT, MACHINE	2
11	PAOZZ	96906	MS35338-45	WASHER, LOCK.....	2
12	PAOZZ	96906	MS27183-12	WASHER, FLAT.....	2
13	PAOZZ	97403	13217E5636	SPACER, SLEEVE.....	2
14	XBOZZ	97403	13214E3552	BRACKET, MOTOR MTG	1
15	PAOZZ	97403	13214E3559	IMPELLER, FAN, AXIAL.....	1
16	PAOZZ	96906	MS51021-62	.SETSCREW.....	2
17	PAOZZ	96906	MS20066-145	KEY MACHINE.....	1

END OF FIGURE

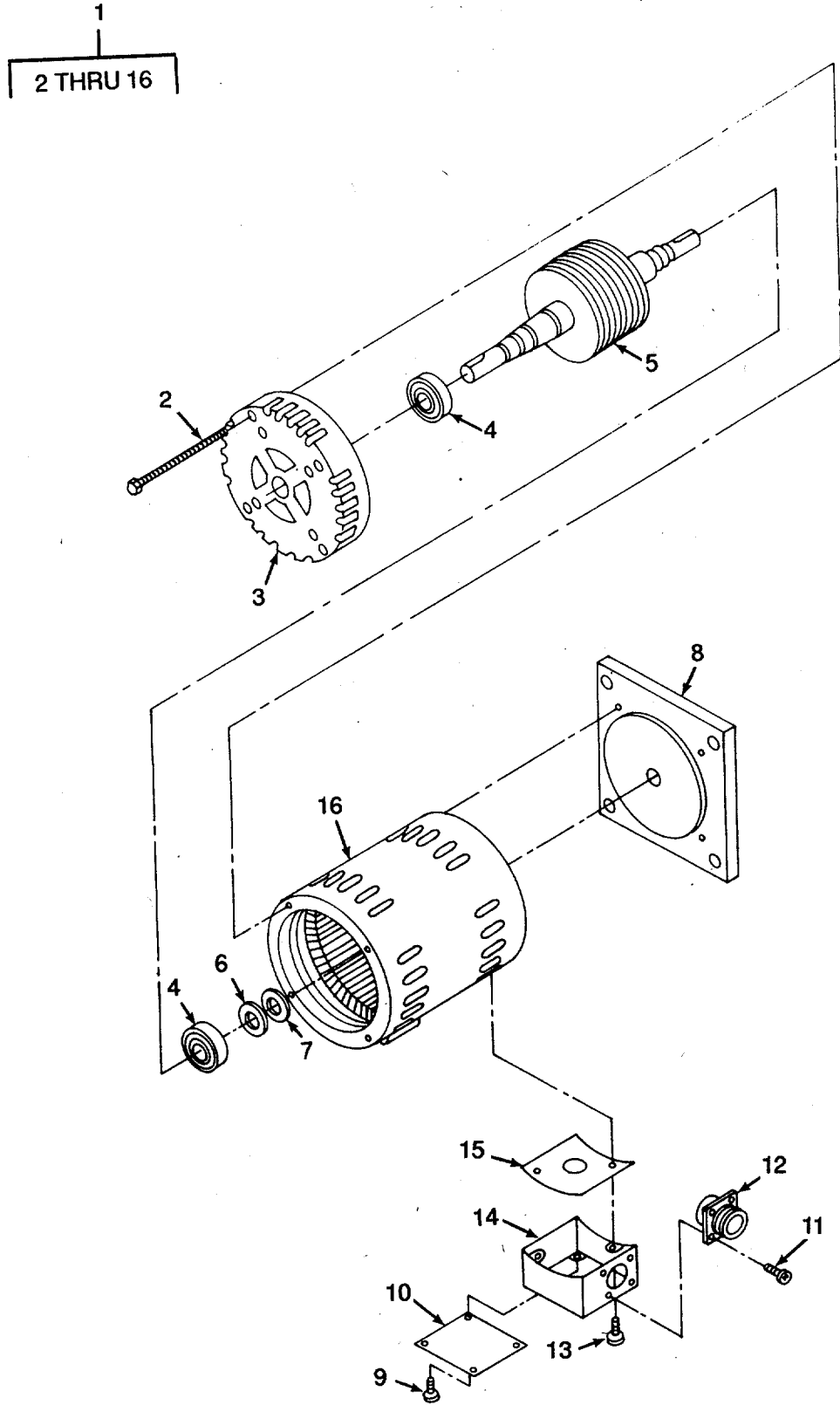

Figure 12. Motor.

SECTION II

TM 9-4120-403-24P

(1) ITEM NO	(2) SMR CODE	(3) CAGEC	(4) PART NUMBER	(5) DESCRIPTION AND USABLE ON CODES (UOC)	(6) QTY
-------------------	--------------------	--------------	-----------------------	--	------------

**GROUP 05 EVAPORATOR-CONDENSER FAN
MOTOR AND HEATERS**

FIG. 12 MOTOR

1	PAFFF	97403	13214E3728-11	MOTOR, ALTERNATING C.....	1
2	PAFZZ	5L920	SC01-0832-51	.BOLT, MACHINE	4
3	XBFZZ	5L920	ENDP-459-01	.END PLATE	1
4	PAFZZ	5L920	BEAR-023-15	.BEARING, BALL	2
5	XAFZZ	5L920	ROTO-201-106	.ROTOR, MOTOR.....	1
6	PAFZZ	5L920	SPRI-001-03	.FINGER SPRING	1
7	XBFZZ	5L920	GUAR-003-01	.GUARD, BEARING	1
8	XBFZZ	5L920	ENDP-458-07	.ENDPLATE, FRONT	1
9	PAFZZ	5L920	SC26-0832-25	.SCREW, MACHINE	4
10	XBFZZ	5L920	LIDJ-038-01	.LID, JUNCTION BOX	1
11	PAFZZ	5L920	SC12-0440-25	.SCREW, MACHINE	4
12	PAFZZ	5L920	CLAM-006-06	.CONNECTOR, RCPT, ELEC.....	1
3	PAFZZ	5L920	SC25-0832-04	.SCREW, MACHINE	4
14	XBFZZ	5L920	BOXJ-038-01	.BOX, JUNCTION.....	1
15	PAFZZ	5L920	GASK-038-00	.GASKET	1
16	XAFZZ	5L920	STAT-418-17	.FRAME/STATOR ASSY	1

END OF FIGURE

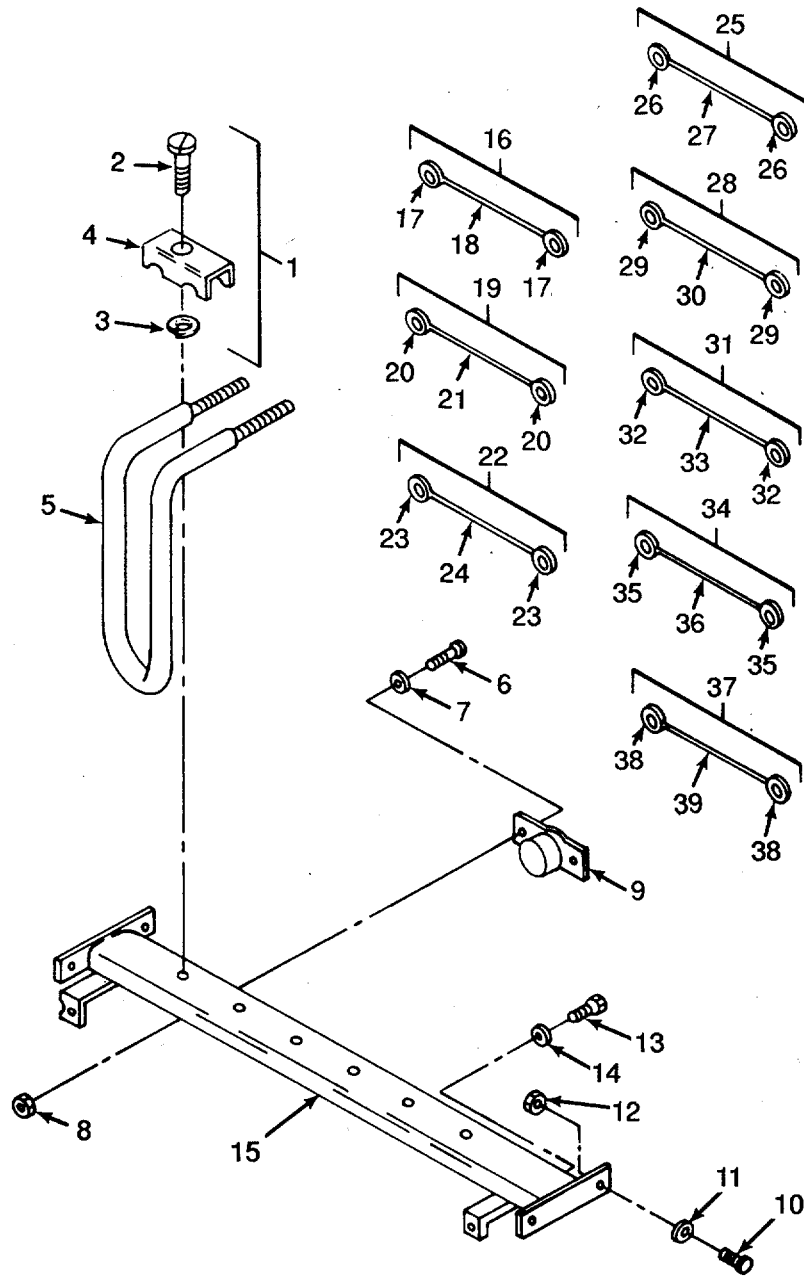

Figure 13. Heater Elements and Wiring.

(1) ITEM NO	(2) SMR CODE	(3) CAGEC	(4) PART NUMBER	(5) DESCRIPTION AND USABLE ON CODES (UOC)	(6) QTY
-------------------	--------------------	--------------	-----------------------	--	------------

**GROUP 05 EVAPORATOR-CONDENSER FAN
MOTOR AND HEATERS**

FIG. 13 HEATER ELEMENTS AND WIRING

1	XBOZZ	97403	13214E3416	CLAMP, BLOCK, SECTION	6
2	PAOZZ	94222	12-11-613-11	.SCREW, PANEL FASTENE	1
3	PAOZZ	94222	12-11014-12	.WASHER, LOCK.....	1
4	PAOZZ	97403	13214E3416	.CLAMP, BLOCK, SECTION	1
5	PAOZZ	97403	13214E3561	HEATING ELEMENT, ELE	6
6	PAOZZ	96906	MS35206-246	SCREW, MACHINE	2
7	PAOZZ	96906	MS27183-7	WASHER, FLAT.....	2
8	PAOZZ	96906	MS21044D08	NUT, SELF-LOCKING HE	2
9	PAOZO	82647	MWA1256	SWITCH, THERMOSTATIC	1
10	PAOZZ	96906	MS35207-265	SCREW, MACHINE	4
11	PAOZZ	80205	NAS1S23C3F	PACKING WITH RETAIN	4
12	PAOZZ	96906	MS21044D3	NUT, SELF-LOCKING, HE	4
13	PAOZZ	96906	MS9122-03	SCREW, MACHINE	2
14	PAOZZ	97403	13214E3469	WASHER, FLAT.....	2
15	XBOZZ	97403	13214E3629	SUPPORT, HEATER.....	1
16	AOOOO	97403	13218E9891-8	LEAD, ELECTRICAL.....	1
17	PAOZZ	96906	MS25036-108	.TERMINAL, LUG.....	2
18	MOOZZ	97403	13218E9891/4	.WIRE, ELECTRICAL MAKE FROM PART	1
				NUMBER M5086/1-16-9	
19	AOOOO	97403	13218E9891-9	LEAD, ELECTRICAL.....	1
20	PAOZZ	96906	MS25036-108	.TERMINAL, LUG.....	2
21	MOOZZ	97403	13218E9891/4	.WIRE, ELECTRICAL MAKE FROM PART	1
				NUMBER M5086/1-16-9	
22	AOOOO	97403	13218E9891-10	LEAD, ELECTRICAL.....	1
23	PAOZZ	96906	MS25036-108	.TERMINAL, LUG.....	2
24	MOOZZ	97403	13218E9891/4	.WIRE, ELECTRICAL MAKE FROM PART	1
				NUMBER M5086/1-16-9	
25	AOOOO	97403	13218E9891-11	LEAD, ELECTRICAL.....	1
26	PAOZZ	96906	MS25036-108	.TERMINAL, LUG.....	2
27	MOOZZ	97403	13218E9891/4	.WIRE, ELECTRICAL MAKE FROM PART	1
				NUMBER M5086/1-16-9	
28	AOOOO	97403	13218E9891-12	LEAD, ELECTRICAL.....	1
29	PAOZZ	96906	MS25036-108	.TERMINAL, LUG.....	2
30	MOOZZ	97403	13218E9891/4	.WIRE, ELECTRICAL MAKE FROM PART	1
				NUMBER M5086/1-16-9	
31	AOOOO	97403	13218E9891-13	LEAD, ELECTRICAL.....	1
32	PAOZZ	96906	MS25036-108	.TERMINAL, LUG.....	2
33	MOOZZ	97403	13218E9891/4	.WIRE, ELECTRICAL MAKE FROM PART	1
				NUMBER M5086/1-16-9	
34	AOOOO	97403	13218E9891-14	LEAD, ELECTRICAL.....	1
35	PAOZZ	96906	MS25036-108	.TERMINAL LUG.....	2
36	MOOZZ	97403	13218E9891/4	.WIRE, ELECTRICAL MAKE FROM PART	1
				NUMBER M5086/1-16-9	
37	AOOOO	97403	13218E9891-15	LEAD, ELECTRICAL.....	1
38	PAOZZ	96906	MS25036-108	.TERMINAL LUG.....	2
39	MOOZZ	97403	13218E9891/4	.WIRE, ELECTRICAL MAKE FROM PART	1
				NUMBER M5086/1-16-9	

END OF FIGURE

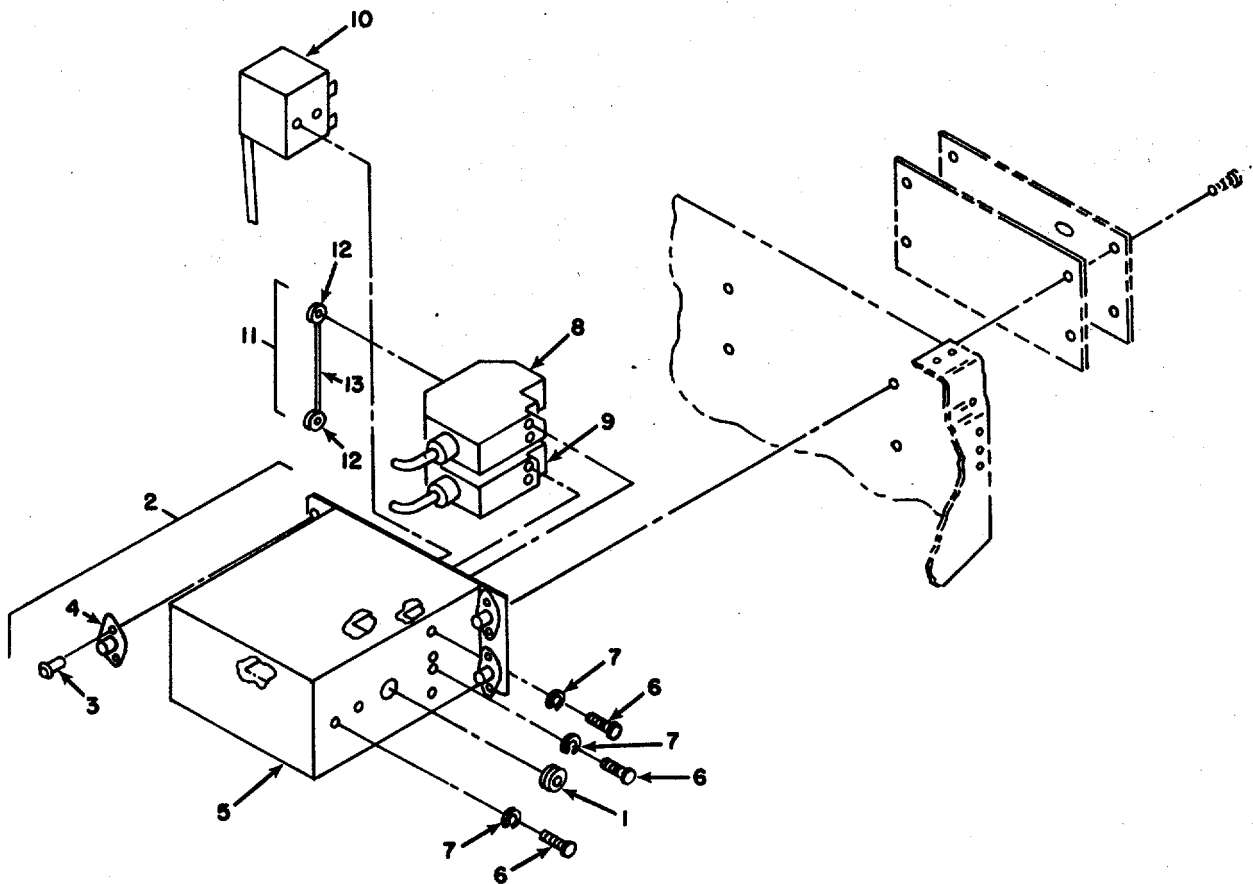

Figure 14. Pressure Switches

(1) ITEM NO	(2) SMR CODE	(3) CAGEC	(4) PART NUMBER	(5) DESCRIPTION AND USABLE ON CODES (UOC)	(6) QTY
-------------------	--------------------	--------------	-----------------------	--	------------

GROUP 06 REFRIGERATION SYSTEM

FIG. 14 PRESSURE SWITCHES

1	PAFZZ	96906	MS35489-6	GROMMET, NONMETALLIC	1
2	XBFZZ	97403	13222E3701-2	ENCLOSURE ASSY.....	1
3	PAFZZ	96906	MS20426AD3-4	.RIVET, SOLID.....	8
4	PAFZZ	80205	NAS1031AO6	.NUT, SELF-LOCKING, PL.....	4
5	XBFZZ	97403	13222E3701-2-1	.ENCLOSURE	1
6	PAFZZ	96906	MS35206-227	SCREW, MACHINE	6
7	PAFZZ	96906	MS35338-41	WASHER, LOCK.....	6
8	PAFZZ	97403	13211E8404	SWITCH, PRESSURE	1
9	PAFZZ	97403	13214E3794	SWITCH, PRESSURE	1
10	PAFZZ	97403	13221E9273-2	SWITCH, PRESSURE	1
11	AOOOZ	97403	13218E9891-24	LEAD, ELECTRICAL.....	1
12	PAFZZ	96906	MS25036-153	.TERMINAL, LUG.....	2
13	MOOZZ	97403	13218E9891/4	.WIRE, ELECTRICAL MAKE FROM PART	1
				NUMBER M5086/1-16-9	

END OF FIGURE

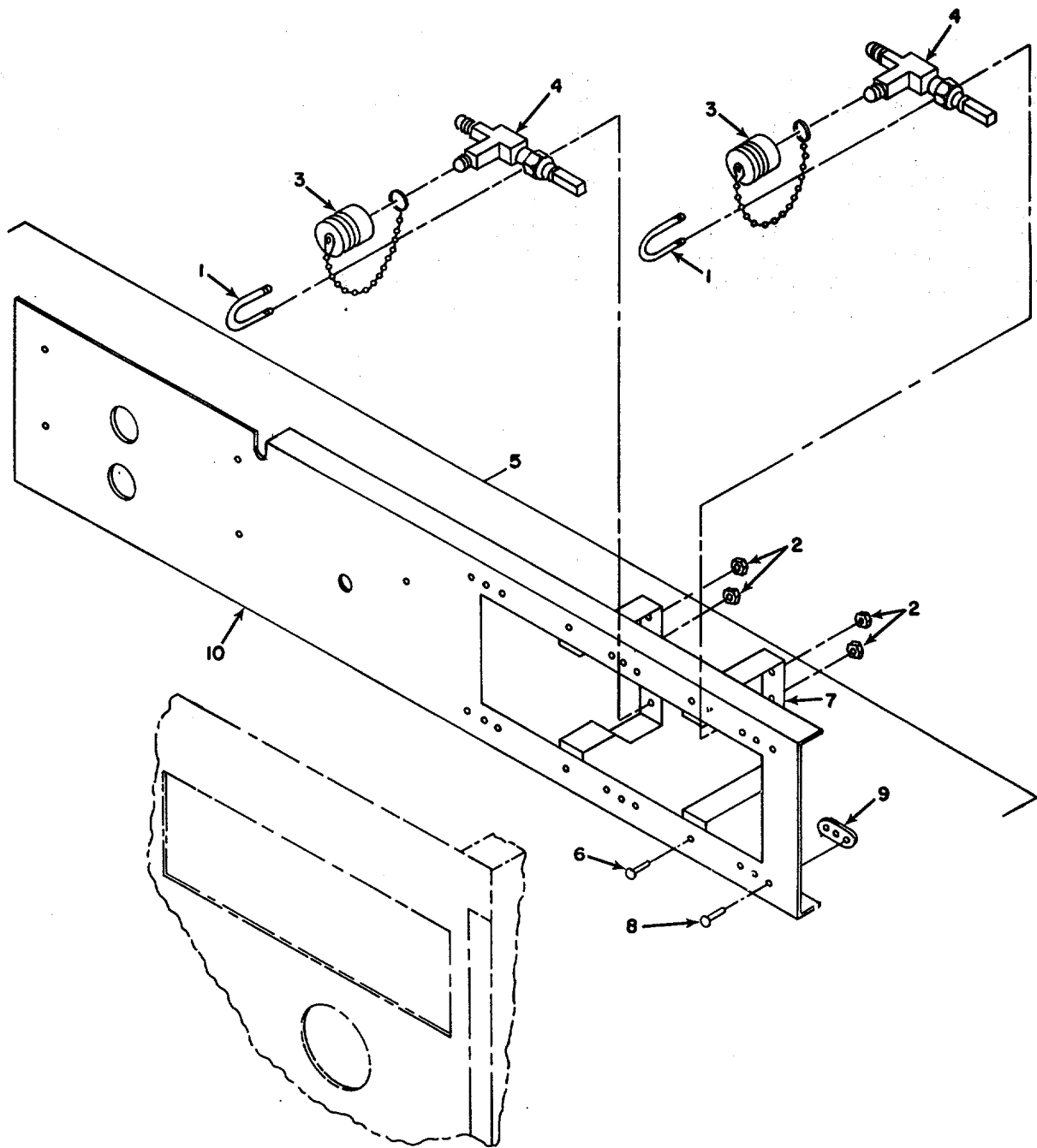

Figure 15. Charging Valves

(1) ITEM NO	(2) SMR CODE	(3) CAGEC	(4) PART NUMBER	(5) DESCRIPTION AND USABLE ON CODES (UOC)	(6) QTY
-------------------	--------------------	--------------	-----------------------	--	------------

GROUP 06 REFRIGERATION SYSTEM

FIG. 15 CHARGING VALVES

1	PAFZZ	97403	13228E8413	BOLT, U.....	2
2	PAFZZ	96906	MS21045C3	NUT, SELF-LOCKING, HE.....	4
3	PAFZZ	97403	13219E9540	CAP AND CHAIN.....	2
4	PAFZZ	07295	V2A-4	VALVE, ANGLE.....	2
5	XBFZZ	97403	13218E6978	BRACKET, SERVICE V.....	1
6	PAFZZ	96906	MS20426AD4-6	.RIVET, SOLID.....	4
7	XBFZZ	97403	13218E6976	.BRACKET.....	2
8	PAFZZ	96906	MS20426AD3-5	.RIVET, SOLID.....	12
9	PAFZZ	96906	MS21059-08	.NUT, SELF-LOCKING, PL.....	6
10	XBFZZ	97403	13220E6696	.CHANNEL.....	1

END OF FIGURE

7
8 THRU 32

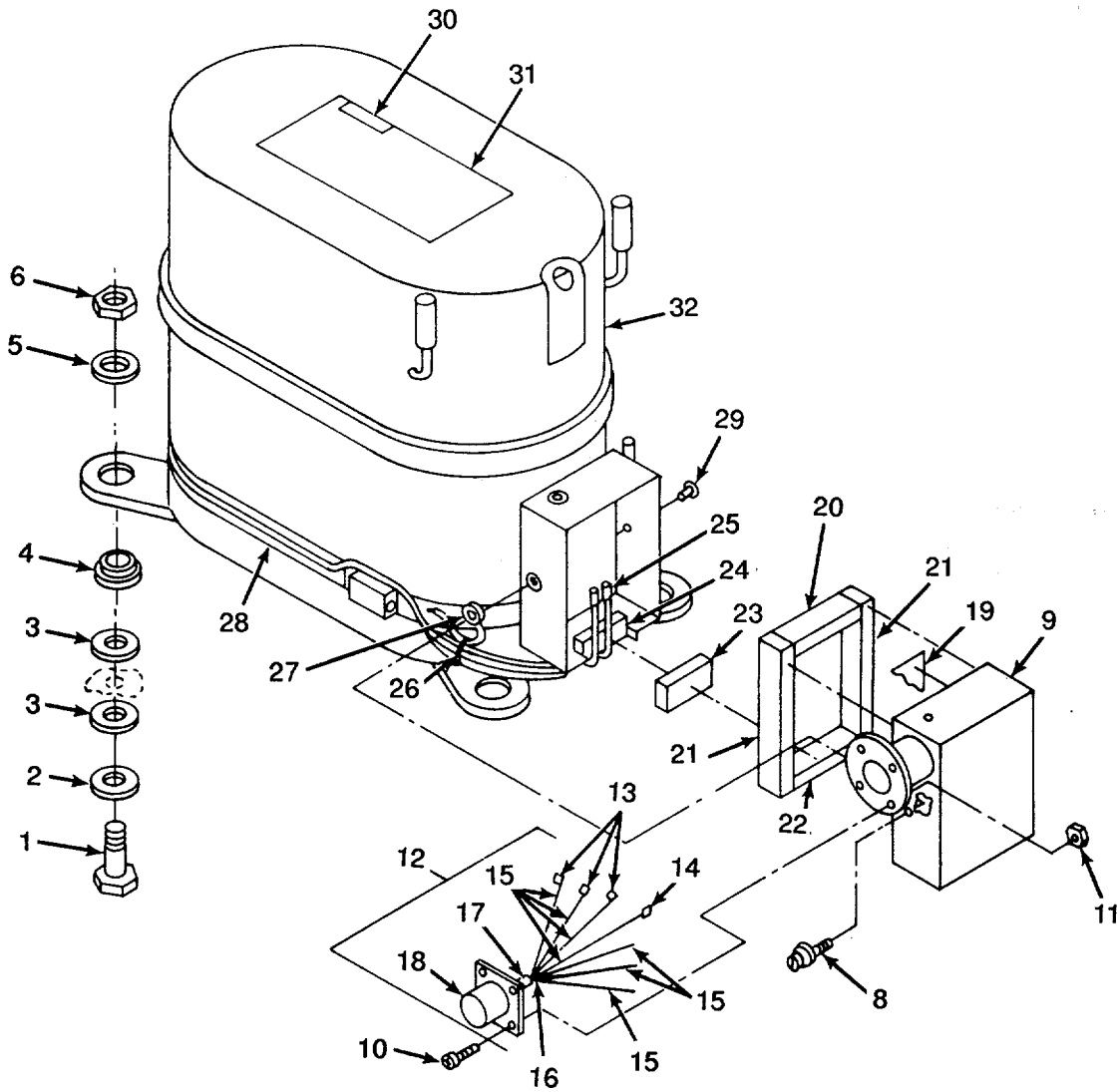

Figure 16. Compressor.

(1) ITEM NO	(2) SMR CODE	(3) CAGEC	(4) PART NUMBER	(5) DESCRIPTION AND USABLE ON CODES (UOC)	(6) QTY
GROUP 06 REFRIGERATION SYSTEM					
FIG. 16 COMPRESSOR					
1	PAFZZ	97403	13227E8332	SCREW, SHOULDER	4
2	PAFZZ	97403	13214E3476	WASHER, FLAT.....	4
3	PAFZZ	97403	13211E8170	WASHER, SHOULDERED	8
4	PAFZZ	97403	13227E8331	SPACER	4
5	PAFZZ	88044	AN970-5	WASHER, FLAT.....	4
6	PAFZZ	96906	MS51943-33	NUT, SELF-LOCKING, HE	4
7	PAFFF	97403	13214E3538-3	COMPRESSOR ASSEMBLY.....	1
8	PAFZZ	30554	69-662-33	.SCREW, ASSEMBLED WAS.....	3
9	XBFZZ	02032	4944-071	.COVER, ELECTRICAL.....	1
10	PAFZZ	96906	MS35206-217	.SCREW, MACHINE	4
11	PAFZZ	96906	MS21044N04	.NUT, SELF-LOCKING, HE	4
12	AOOOO	02032	4944-090	.WIRING HARNESS ASSY	1
13	PAFZZ	00779	60102-1	..TERMINAL, QUICK-DISC	3
14	PAFZZ	00779	3-350820-2	..TERMINAL, QUICK DISC.....	1
15	PAFZZ	81349	M5086/2-16-9	..WIRE, ELECTRICAL.....	7
16	MFFZZ	81349	M23053/2-104-0	..INSULATION SLEEVING MAKE FROM.....	1
				PART NUMBER MIL-I-23053/2, CLASS 1	
17	MFFZZ	81349	M23053/2-108-0	..INSULATION SLEEVING MAKE FROM.....	1
				PART NUMBER MIL-I-23053/2, CLASS 1	
18	PAFZZ	96906	MS3102R16S-1P	..CONNECTOR, RECEPTACLE.....	1
19	PAFZZ	02032	4944-089	.INSULATION SHEET	1
20	PAFZZ	02032	4944-088-03	.GASKET, TOP	1
21	PAFZZ	02032	4944-088-01	.GASKET, SIDE	2
22	PAFZZ	02032	4944-094	.GASKET, BOTTOM	1
23	PAFZZ	02032	4944-088-04	.GASKET, OPENING, COVE	1
24	PAFZZ	02032	4094-088-02	.GASKET, OPENING, COMP.....	1
25	PAFZZ	81349	M7928/5-4	.SPLICE CONDUCTOR.....	2
26	PAFZZ	96906	MS3367-4-9	.STRAP, TIEDOWN, ELECT	4
27	PAFZZ	96906	MS25036-153	.TERMINAL PLUG	1
28	PAFZZ	14569	018-0039-00	.HEATER, CRANKCASE	1
29	PAFZZ	80205	NAS1329S08-75	.NUT, PLAIN, BLIND RIV	3
30	XBFZZ	02032	4944-171	.LABEL, SERIAL NUMBER	1
31	XBFZZ	02032	4944-091	.PLATE, IDENTIFICATION.....	1
32	XBFFF	14569	JRH4-0100-PAA-24	.COMPRESSOR, RECIPROCAL.....	1

5

END OF FIGURE

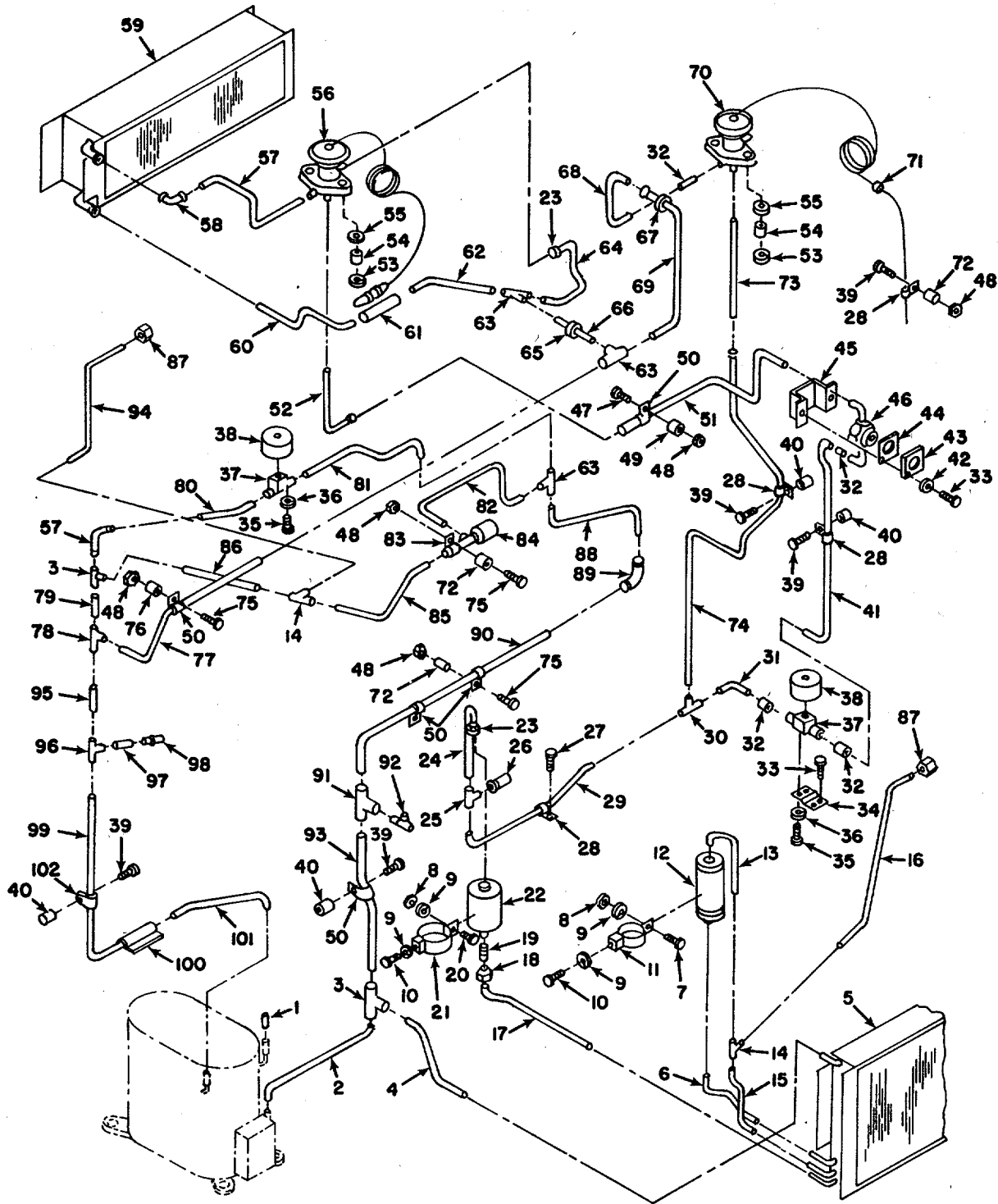

Figure 17. Tubing and Fittings

(1) ITEM NO	(2) SMR CODE	(3) CAGEC	(4) PART NUMBER	(5) DESCRIPTION AND USABLE ON CODES (UOC)	(6) QTY
GROUP 06 REFRIGERATION SYSTEM					
FIG. 17 TUBING AND FITTINGS					
1	MFFZZ	97403	13218E9890/118A	TUBE, COPPER MAKE FROM PART NUMBER..... ASTM-B280, .37 DIA	1
2	MFFZZ	97403	13218E9890/118	TUBE, COPPER MAKE FROM PART NUMBER..... ASTM-B280, .37 DIA	1
3	PAFZZ	96906	MS35929-3	TEE TUBE	2
4	MFFZZ	97403	13218E9890/150	TUBE, COPPER MAKE FROM PART NUMBER..... ASTM-B280, .37 DIA	1
5	PAFZF	97403	13214E3553	COOLING COIL, AIR, DU	1
6	MFFZZ	97403	13218E9890/184	TUBE, COPPER MAKE FROM PART NUMBER..... ASTM-B280, .37 DIA	1
7	PAFZZ	96906	MS35207-287	SCREW, MACHINE	2
8	PAFZZ	96906	MS35650-3252	NUT, PLAIN, HEXAGON	3
9	PAFZZ	96906	MS35338-44	WASHER, LOCK.....	6
10	PAFZZ	96906	MS35207-280	SCREW, MACHINE	3
11	XBFZZ	97403	13211E8406-1	BRACKET, AIR CONDITI	2
12	XBFZZ	30756	056369-01	RECEIVER.....	1
13	MFFZZ	97403	13218E9890/174	TUBE, COPPER MAKE FROM PART NUMBER..... ASTM-B280, .37 DIA	1
14	PAFZZ	41947	W-40324	TEE, TUBE	2
15	MFFZZ	97403	13218E9890/119	TUBE, COPPER MAKE FROM PART NUMBER..... ASTM-B280, .37 DIA	1
16	MFFZZ	97403	13218E9890/156	TUBE, COPPER MAKE FROM PART NUMBER..... ASTM-B280, .25 DIA	1
17	MFFZZ	97403	13218E9890/178	TUBE, COPPER MAKE FROM PART NUMBER..... ASTM-B280, .37 DIA	1
18	PAFZZ	96906	MS35872-3	NUT, TUBE COUPLING	1
19	PAFZZ	41947	A-5041	REDUCER, TUBE	1
20	PAFZZ	96906	MS35207-285	SCREW, MACHINE	1
21	XBFZZ	97403	13211E8406-2	BRACKET, AIR CONDITI	1
22	PAFZZ	70255	EK-052	FILTER-DRIER, REFRIG	1
23	PAFZZ	96906	MS35872-2	NUT, TUBE COUPLING	2
24	MFFZZ	97403	13218E9890/173	TUBE, COPPER MAKE FROM PART NUMBER..... ASTM-B280, .25 DIA	1
25	PAFZZ	41947	W-4208	TEE, PIPE TO TUBE.....	1
26	PAFZZ	21013	RV5100-025 REVC	VALVE, SAFETY RELIEF	1
27	PAFZO	96906	MS35207-264	SCREW, MACHINE	2
28	PAFZZ	96906	MS21919WDG4	CLAMP, LOOP.....	7
29	MFFZZ	97403	13218E9890/135	TUBE, COPPER MAKE FROM PART NUMBER..... ASTM-B280, .25 DIA	1
30	PAFZZ	96906	MS35929-2	TEE, TUBE	1
31	MFFZZ	97403	13218E9890/137	TUBE, COPPER MAKE FROM PART NUMBER..... ASTM-B280, .25 DIA	1
32	PAFZZ	41947	W-1706	REDUCER, TUBE	4
33	PAFZZ	96906	MS35206-246	SCREW, MACHINE	4
34	XBFZZ	97403	13214E3592-2	BRACKET	1
35	PAFZZ	96906	MS35206-245	SCREW, MACHINE	4
36	PAFZZ	96906	MS35338-42	WASHER, LOCK.....	4
37	PAFZZ	93781	ORS-146	VALVE, SOLENOID	2

SECTION II

TM 9-4120-403-24P

(1) ITEM NO	(2) SMR CODE	(3) CAGEC	(4) PART NUMBER	(5) DESCRIPTION AND USABLE ON CODES (UOC)	(6) QTY
38	PAFZZ	93781	03MP-23MM-24V-DC	COIL AND HOUSING AS	2
39	PAFZZ	96906	MS35207-269	SCREW, MACHINE	4
40	PAFZZ	97403	13214E3372-2	SPACER	4
41	MFFZZ	97403	13218E9890/164	TUBE, COPPER MAKE FROM PART NUMBER..... ASTM-B280, .25 DIA	1
42	PAFZZ	96906	MS27183-7	WASHER, FLAT.....	2
43	PAFZZ	97403	13211E8255	GASKET	1
44	PAFZZ	97403	13211E8242	SPACER	1
45	XBFZZ	97403	13214E3419	BRACKET	1
46	PAFZZ	60532	D4524-1415D	INDICATOR, SIGHT, LIQ	1
47	PAFZZ	96906	MS35207-272	SCREW, MACHINE	1
48	PAFZZ	96906	MS21044D3	NUT, SELF-LOCKING, HE	6
49	PAFZZ	97403	13211E8376-2	SPACER	1
50	PAFZZ	96906	MS21919WDG6	CLAMP, LOOP.....	6
51	MFFZZ	97403	13218E9890/157	TUBE, COPPER MAKE FROM PART NUMBER..... ASTM-B280, .37 DIA	1
52	MFFZZ	97403	13218E9890/170	TUBE, COPPER MAKE FROM PART NUMBER..... ASTM-B280, .37 DIA.....	1
53	PAFZZ	96906	MS35338-046	WASHER, LOCK.....	4
54	PAFZZ	97403	13211E8376-3	SPACER, SLEEVE.....	4
55	PAFZZ	96906	MS27183-14	WASHER, FLAT.....	4
56	PAFZZ	70255	TCLE GT-3053 1 H	VALVE, EXPANSION	1
57	MFFZZ	97403	13218E9890/83	TUBE, COPPER MAKE FROM PART NUMBER..... ASTM-B280, .37 DIA	1
58	PAFZZ	96906	MS35928-3	ELBOW TUBE	1
59	PBFZZ	97403	13214E3554	COOLING COIL, AIR, DU	1
60	MFFZZ	97403	13218E9890/247	TUBE, COPPER MAKE FROM PART NUMBER..... ASTM-B280, .37 DIA	1
61	MFFZZ	97403	13218E9890/246	TUBE, COPPER MAKE FROM PART NUMBER..... ASTM-B280, .62 DIA	1
62	MFFZZ	97403	13218E9890/90	TUBE, COPPER MAKE FROM PART NUMBER..... ASTM-B280, .37 DIA	1
63	PAFZZ	41947	W-40330	TEE, TUBE	3
64	MFFZZ	97403	13218E9890/169	TUBE, COPPER MAKE FROM PART NUMBER..... ASTM-B280, .25 DIA	1
65	PAFZZ	96906	MS35489-12	GROMMET, NONMETALLIC	1
66	MFFZZ	97403	13218E9890/78	TUBE, COPPER MAKE FROM PART NUMBER..... ASTM-B280, .37 DIA	1
67	PAFZZ	96906	MS35489-6	GROMMET, NONMETALLIC	1
68	MFFZZ	97403	13218E9890/88	TUBE, COPPER MAKE FROM PART NUMBER..... ASTM-B280, .25 DIA	1
69	MFFZZ	97403	13218E9890/76	TUBE, COPPER MAKE FROM PART NUMBER..... ASTM-B280, .25 DIA	1
70	PAFZZ	70255	TCL GT-2537 V4 C	VALVE, EXPANSION	1
71	PAFZZ	96906	MS35489-1	GROMMET, NONMETALLIC	4
72	PAFZZ	97403	13211E8376-1	SPACER	4
73	MFFZZ	97403	13218E9890/159	TUBE, COPPER MAKE FROM PART NUMBER..... ASTM-B280, .25 DIA	1
74	MFFZZ	97403	13218E9890/165	TUBE, COPPER MAKE FROM PART NUMBER..... ASTM-B280, .25 DIA	1
75	PAFZZ	96906	MS35207-268	SCREW, MACHINE	1

SECTION II

TM 9-4120-403-24P

(1) ITEM NO	(2) SMR CODE	(3) CAGEC CAGEC	(4) PART NUMBER	(5) DESCRIPTION AND USABLE ON CODES (UOC)	(6) QTY
76	PAFZZ	97403	13214E3372-1	SPACER	1
77	MFFZZ	97403	13218E9890/79	TUBE, COPPER MAKE FROM PART NUMBER ASTM-B280, .37 DIA.	1
78	PAFZZ	41947	W-4004	TEE, TUBE	1
79	MFFZZ	97403	13218E9890/143	TUBE, COPPER MAKE FROM PART NUMBER..... ASTM-B280, .37 DIA.	1
80	MFFZZ	97403	13218E9890/140	TUBE, COPPER MAKE FROM PART NUMBER ASTM-B280, .37 DIA.	1
81	MFFZZ	97403	13218E9890/102	TUBE, COPPER MAKE FROM PART NUMBER..... ASTM-B280, .37 DIA.	1
82	MFFZZ	97403	13218E9890/100	TUBE, COPPER MAKE FROM PART NUMBER..... ASTM-B280, .25 DIA.	1
83	PAFZZ	96906	MS21919WDG10	CLAMP, LOOP	1
84	PAFZZ	91494	104-581	VALVE, EXPANSION	1
85	MFFZZ	97403	13218E9890/82	TUBE, COPPER MAKE FROM PART NUMBER..... ASTM-B280, .37 DIA.	1
86	MFFZZ	97403	13218E9890/151	TUBE, COPPER MAKE FROM PART NUMBER..... ASTM-B280, .50 DIA.	1
87	PAFZZ	96906	MS35872-2	NUT, TUBE COUPLING	2
88	MFFZZ	97403	13218E9890/101	TUBE, COPPER MAKE FROM PART NUMBER..... ASTM-B280, .37 DIA.	1
89	PAFZZ	96906	MS35917-3	ELBOW, TUBE	1
90	MFFZZ	97403	13218E9890/108	TUBE, COPPER MAKE FROM PART NUMBER..... ASTM-B280, .37 DIA.	1
91	PAFZZ	41947	W-4230	TEE, PIPE TO TUBE.....	1
92	PAFZZ	41947	A-127	TEE, PIPE TO TUBE	1
93	MFFZZ	97403	13218E9890/111	TUBE, COPPER MAKE FROM PART NUMBER..... ASTM-B280, .37 DIA.	1
94	MFFZZ	97403	13218E9890/155	TUBE, COPPER MAKE FROM PART NUMBER..... ASTM-B280, .25 DIA.	1
95	MFFZZ	97403	13218E9890/144	TUBE, COPPER MAKE FROM PART NUMBER..... ASTM-B280, .50 DIA.	1
96	PAFZZ	41947	W40350	TEE, TUBE	2
97	MFFZZ	97403	13218E9890/139	TUBE, COPPER MAKE FROM PART NUMBER..... ASTM-B280, .25 DIA.	1
98	PAFZZ	96906	MS35919-22	COUPLING, TUBE	1
99	MFFZZ	97403	13218E9890/110	TUBE, COPPER MAKE FROM PART NUMBER..... ASTM-B280, .50 DIA.	1
100	MFFZZ	97403	13218E9890/245	TUBE, COPPER MAKE FROM PART NUMBER..... ASTM-B280, .75 DIA.	1
101	MFFZZ	97403	13218E9890/244	TUBE, COPPER MAKE FROM PART NUMBER..... ASTM-B280, .50 DIA.	1
102	PAFZZ	96906	MS21919WDG8	CLAMP, LOOP.....	1

END OF FIGURE

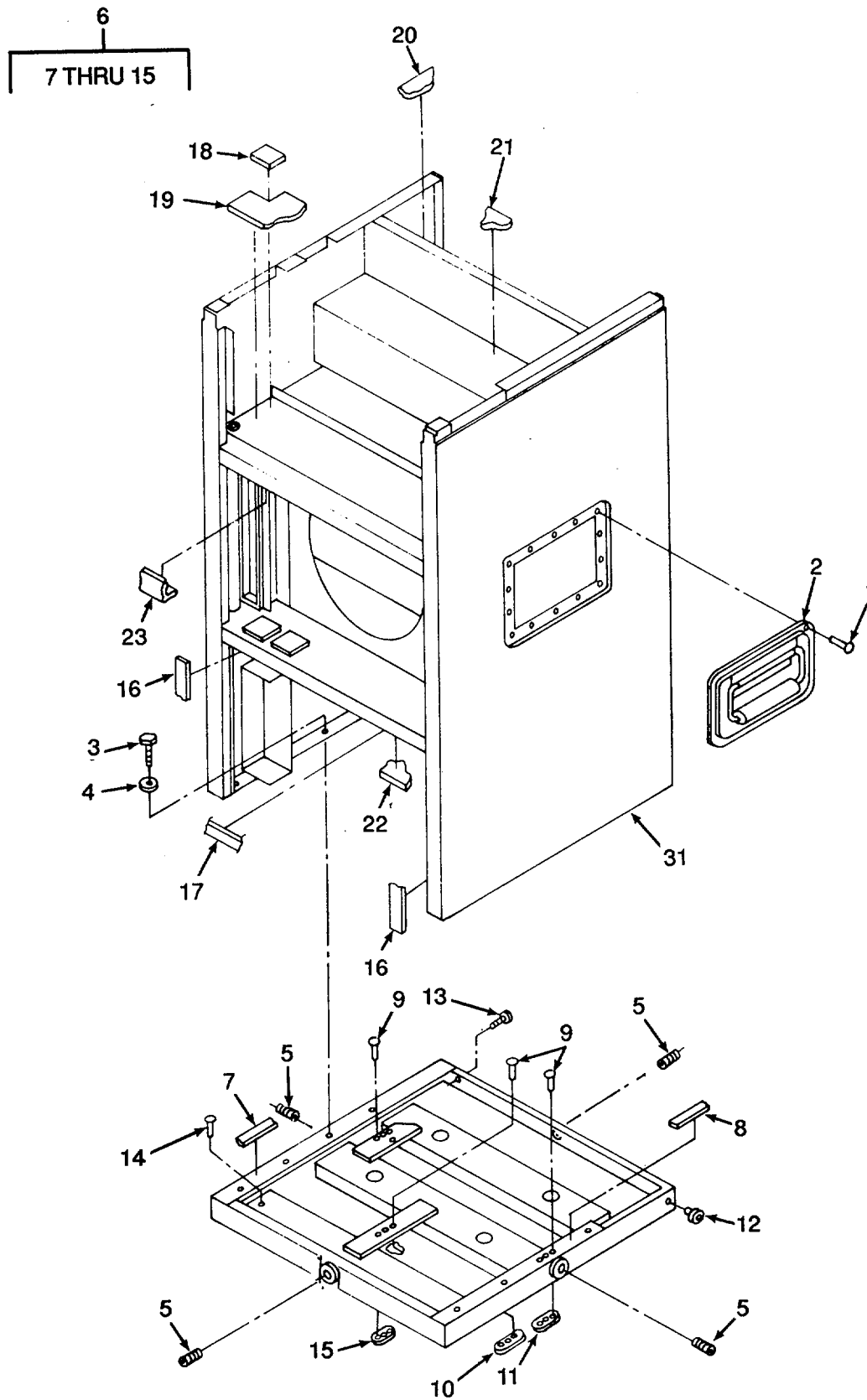

Figure 18. Frame Assembly (Sheet 1 of 2).

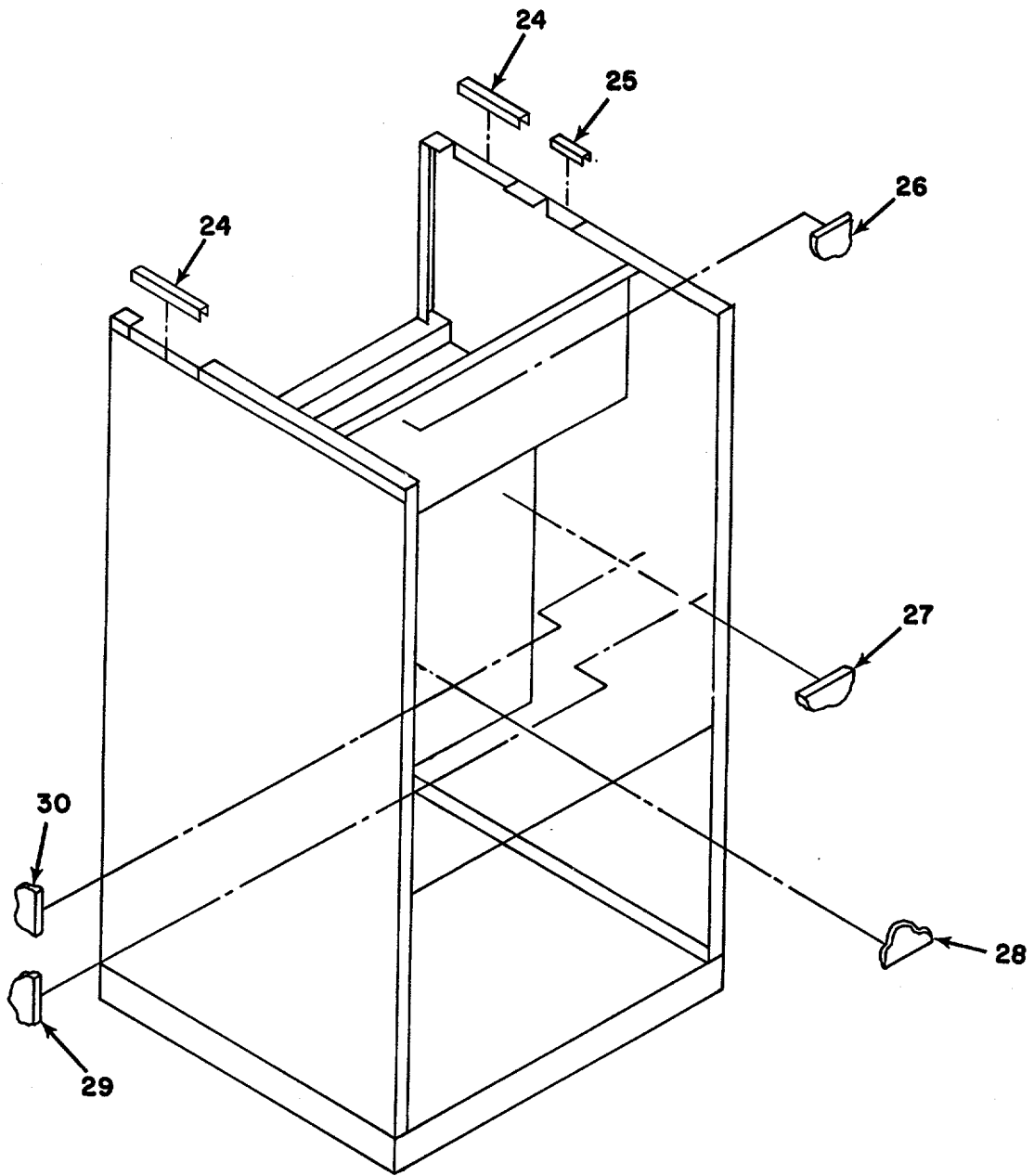

Figure 18. Frame Assembly (Sheet 2 of 2)

SECTION II

TM 9-4120-403-24P

(1) ITEM NO	(2) SMR CODE	(3) CAGEC	(4) PART NUMBER	(5) DESCRIPTION AND USABLE ON CODES (UOC)	(6) QTY
GROUP 07 FRAME ASSEMBLY					
FIG. 18 FRAME ASSEMBLY					
1	PAFZZ	81349	M24243/6-A403H	RIVET, BLIND	28
2	XBFZZ	97403	13216E6098	HANDLE	2
3	PAFZZ	96906	MS90727-5	SCREW, CAP, HEXAGON H	8
4	PAFZZ	96906	MS27183-10	WASHER, FLAT.....	8
5	PAFZZ	97403	13211E8178	PLUG, PIPE	4
6	XBFZZ	97403	13214E3386	PANEL, BOTTOM	1
7	MFFZZ	97403	13214E3386/17	.STRIP, SEALING MAKE FROM PART	1
				NUMBER ASTM-D-1056-SBE42CF2.	
8	MFFZZ	97403	13214E3386/18	.STRIP, SEALING MAKE FROM PART.....	1
				NUMBER ASTM-D-1056-SBE42CF2.	
9	PAFZZ	96906	MS20426AD3-4	.RIVET, SOLID.....	22
10	PAFZZ	80205	NAS1031A3	.NUT, SELF-LOCKING, PL.....	1
11	PAFZZ	96906	MS21059L4	.NUT, SELF-LOCKING.PL.....	8
12	PAFZZ	96906	MS27131-13K	.NUT, PLAIN, BLIND RIV	2
13	PAFZZ	96906	MS27131-19K	.NUT, PLAIN, BLIND	4
14	PAFZZ	96906	MS21209C7-10P	.INSERT, SCREW THREAD	4
15	PAFZZ	80205	NAS1031A08	.NUT, SELF-LOCKING, PL.....	2
16	MFFZZ	02032	4944-138	STRIP, SEALING MAKE FROM PART.....	2
				NUMBER ASTM-D-1056-SBE42CF2.	
17	MFFZZ	02032	4944-139	STRIP, SEALING MAKE FROM PART.....	1
				NUMBER ASTM-D-1056-SBE42CF2.	
18	MFFZZ	97403	13218E9890/256	INSULATION SHEET MAKE FROM PART	2
				NUMBER MIL-I-14511, .25 THK.	
19	MFFZZ	97403	13218E9890/220	INSULATION SHEET MAKE FROM PART	1
				NUMBER MIL-I-14511, .25 THK.	
20	MFFZZ	97403	13218E9890/219	INSULATION SHEET MAKE FROM PART	4
				NUMBER MIL-I-14511, .50 THK.	
21	MFFZZ	97403	13218E9890/223	INSULATION SHEET MAKE FROM PART	1
				NUMBER MIL-I-14511, .50 THK..	
22	MFFZZ	97403	13218E9890/226	INSULATION SHEET MAKE FROM PART	1
				NUMBER MIL-I-14511, .50 THK.	
23	MFFZZ	97403	13218E9890/225	INSULATION SHEET MAKE FROM PART	1
				NUMBER MIL-I-14511, .50 THK.	
24	MFFZZ	02032	4944-142	FLEX CELLULAR MATL MAKE FROM PART	2
				NUMBER ASTM-D-1056-SBE42CF2.	
25	MFFZZ	97403	13218E9890/241	FLEX CELLULAR MATL MAKE FROM PART	1
				NUMBER ASTM-D-1056-SBE42CF2.	
26	MFFZZ	97403	13218E9890/227	INSULATION SHEET MAKE FROM PART	1
				NUMBER MIL-I-14511, .50 THK.	
27	MFFZZ	97403	13218E9890/221	INSULATION SHEET MAKE FROM PART	2
				NUMBER MIL-I-14511, .50 THK.	
28	MFFZZ	97403	13218E9890/222	INSULATION SHEET MAKE FROM PART	1
				NUMBER MIL-I-14511, .50 THK.	
29	MFFZZ	97403	13218E9890/224	INSULATION SHEET MAKE FROM PART	1
				NUMBER MIL-I-14511, .50 THK..	
30	MFFZZ	97403	13218E9890/228	INSULATION SHEET MAKE FROM PART	1
				NUMBER MIL-I-14511, .50 THK.	
31	XBHHH	97403	13220E6695	CASING	1

END OF FIGURE

SECTION II

TM 9-4120-403-24P

(1) ITEM NO	(2) SMR CODE	(3) CAGEC	(4) PART NUMBER	(5) DESCRIPTION AND USABLE ON CODES (UOC)	(6) QTY
GROUP 08 BULK MATERIALS					
FIG. BULK					
1	PAFZZ	81346	ASTM-D-1056-SBE4 2CF2, .06X 1.00	FLEX CELLULAR MATL	1
2	PAOZZ	81346	ASTM-D-1056-SBE4 2CF2, .12X1.69	GASKET	1
3	PAOZZ	81349	MIL-I-14511, .25 THK 56X75	INSULATION BLOCK, TH	1
4	PAFZZ	81349	MIL-I-14511, .50 THK 56X75	INSULATION BLOCK, TH	1
5	PAOZZ	81349	M23053/2-111-0	INSULATION SLEEVING	1
6	PAOZZ	81346	ASTM-D-1056-SBE4 2CF2, .06X.31	STRIP, SEALING	1
7	PAOZZ	81346	ASTM-D-1056-SBE4 2CF2, .06X.87	STRIP, SEALING	1
8	PAOZZ	81346	ASTM-D-1056-SBE4 2CF2, .12X.31	STRIP, SEALING	1
9	PAOZZ	81346	ASTM-D-1056-SBE4 2CF2, .12X.75	STRIP, SEALING	1
10	PAOZZ	81346	ASTM-D-1056-SBE4 2CF2, .25X.50	STRIP, SEALING	1
11	PAOZZ	81346	ASTM-D-1056-SBE4 2CF2, 2.12X3.00	STRIP, SEALING	1
12	PAOZZ	81346	ASTM-D-1056-SBE4 2CF2, 2.25X2.12	STRIP, SEALING	1
13	PAOZZ	81346	ASTM-D-1056-SBE4 2CF2, 2.50X3.00	STRIP, SEALING	1
14	PAOZZ	81346	ASTM-D-1056-2B3C 1F2, .06X.87	STRIP, SEALING	1
15	PAOZZ	26066	481 1 IN.	TAPE, PRESSURE SENSI	1
16	PAFZZ	81346	ASTM-B250, .25 DI A	TUBE, COPPER.....	1
17	PAFZZ	81346	ASTM-B280, .37 DI A	TUBE, COPPER.....	1
18	PAFZZ	81346	ASTM-B280, .50 DI A	TUBE, COPPER	1
19	PAFZZ	81346	ASTM-B280, .62 DI A	TUBE, COPPER.....	1
20	PAFZZ	81346	ASTM-B280, .75 DI A	TUBE, COPPER.....	1
21	PAOZZ	81349	M5086/1-12-9	WIRE, ELECTRICAL.....	1
22	PAOZZ	81349	M5086/1-14-9	WIRE, ELECTRICAL.....	1
23	PAOZZ	81349	M5086/1-16-9	WIRE, ELECTRICAL.....	1
24	PAOZZ	81349	M5086/2-10-9	WIRE, ELECTRICAL.....	1

END OF FIGURE

BULK-1

SECTION III. SPECIAL TOOLS LIST

(NOT APPLICABLE)

CROSS-REFERENCE INDEXES

NATIONAL STOCK NUMBER INDEX

STOCK NUMBER	FIG.	ITEM	STOCK NUMBER	FIG.	ITEM
5310-00-004-5033	17	53	5975-00-111-3208	10	40
5945-00-007-7668	7	71	5950-00-111-4720	7	33
5945-00-007-7669	7	70	5940-00-113-8179	10	27
5925-00-009-3005	7	99	5320-00-117-6938	2	15
5310-00-014-5850	6	19		2	69
	7	111		10	17
	10	3		10	61
5305-00-036-6977	16	8		14	3
5310-00-043-0520	17	8		18	9
5310-00-045-3296	6	15	5320-00-117-6939	7	154
	7	103		15	8
	10	2	5320-00-117-6951	15	6
5310-00-045-3299	2	50	5330-00-119-7503	13	11
	17	36	3110-00-136-2696	5	9
5310-00-045-4007	14	7	5940-00-143-4771	6	40
5305-00-059-4553	7	138	5940-00-143-4774	6	23
5310-00-060-2039	5	5		6	29
	7	12		6	33
	10	59		6	39
	13	8		7	19
5310-00-060-2040	16	29		7	23
5310-00-061-7326	6	18		7	37
5305-00-063-3503	5	4		7	41
6680-00-073-8404	17	46		7	45
5310-00-080-6004	11	9		7	51
	17	55		7	54
5310-00-081-4219	11	12		7	58
4130-00-081-5399	17	22		7	62
5310-00-081-8087	2	45		7	74
	7	69		7	90
	10	76		7	114
5310-00-082-1404	10	77		7	117
5310-00-088-0551	2	43		7	120
	10	6		7	127
	16	11		7	131
5305-00-088-8923	17	20		7	146
5905-00-104-8352	10	57		7	149
4130-00-105-9292	3	6		8	3
5360-00-105-9432	4	6		8	14
5930-00-106-1972	13	9		10	24
4820-00-106-1973	17	84		10	47
4130-00-106-1975	17	59		10	51
4130-00-106-1976	17	5		10	67
4140-00-106-2488	11	15		10	71
5961-00-106-5259	7	43		14	12
4130-00-106-5657	4	7		16	27
4540-00-110-3729	13	5	5940-00-143-4775	7	82
5975-00-111-3208	6	42		7	86
	6	46		8	4
	7	157	5940-00-143-4777	7	106

CROSS-REFERENCE INDEXES

NATIONAL STOCK NUMBER INDEX

STOCK NUMBER	FIG.	ITEM	STOCK NUMBER	FIG.	ITEM
5940-00-143-4780	7	78	5940-00-283-5280	7	18
	7	113		7	22
	7	126		7	26
	7	130		7	30
	8	6		7	48
	8	16		8	2
	10	10		8	15
	13	17	5325-00-286-6047	6	12
	13	20		17	71
	13	23	5340-00-286-9423	6	16
	13	26	5340-00-286-9427	7	13
	13	29	5340-00-291-5323	17	2
	13	32	5340-00-291-5347	10	13
	13	35		17	102
	13	38	5320-00-296-3092	1	3
5940-00-143-4794	7	105	5930-00-312-4115	14	9
	7	109	5305-00-356-6102	7	2
	8	5		7	4
5310-00-143-6203	18	12	5310-00-401-3365	16	3
5940-00-150-4682	7	89	5310-00-407-9566	11	11
	8	7	5330-00-409-3350	17	43
5970-00-165-7470	7	34	5945-00-430-6933	10	78
5310-00-167-0767	16	5	5940-00-432-2660	7	81
4730-00-189-2737	17	23		7	85
	17	87	5305-00-432-4173	10	20
4730-00-189-2739	17	18	5355-00-472-9354	6	9
5940-00-204-8966	7	15	5940-00-481-9089	6	28
5310-00-207-5275	2	73		6	32
5935-00-221-8620	10	21		6	38
5306-00-225-8503	11	10	5310-00-530-9963	2	62
5315-00-234-1856	5	7	5305-00-543-2419	11	7
5920-00-240-4066	7	142	5945-00-549-6348	7	123
5360-00-240-6526	5	8	5340-00-550-5942	10	55
5920-00-243-9331	7	137	5935-00-565-9503	10	29
5325-00-254-4718	6	5	6145-00-578-6072	BULK	23
4730-00-257-2163	17	30	6145-00-578-6605	16	15
5310-00-263-2862	15	2	6145-00-578-7513	BULK	24
4730-00-263-6460	17	3	6145-00-578-7516	BULK	22
5325-00-263-6632	6	10	6145-00-578-7521	BULK	21
	14	1	5310-00-579-0079	7	94
	17	67	5355-00-579-2896	6	25
5325-00-263-6651	17	65	5310-00-582-5965	17	9
5305-00-267-8953	18	3	5340-00-584-6556	5	6
4730-00-268-3697	17	92		17	83
5310-00-275-6813	7	10	5310-00-596-7691	9	2
5930-00-275-7800	14	8	5340-00-598-0146	6	4
4730-00-278-8908	17	25		17	50
5305-00-283-4649	2	32	5310-00-623-5989	7	15
5940-00-283-5280	6	22		18	10
	6	41	5310-00-623-5991	2	17

CROSS-REFERENCE INDEXES

NATIONAL STOCK NUMBER INDEX

STOCK NUMBER	FIG.	ITEM	STOCK NUMBER	FIG.	ITEM
5310-00-623-5991	7	156	5310-00-880-9344	7	3
	10	18		7	6
	10	62		13	3
	18	15	5320-00-882-8388	1	15
5310-00-680-4985	2	16		4	8
	14	4		18	1
5930-00-683-1628	6	20	5920-00-887-6491	7	139
5935-00-721-0488	10	34	5310-00-889-2549	6	7
5935-00-726-8317	8	12	5305-00-889-2999	2	41
5975-00-727-5153	10	41		16	10
	16	26	5305-00-889-3001	7	133
5310-00-728-3469	2	70		10	75
5310-00-728-5502	2	71	5310-00-902-6676	9	13
5315-00-730-4564	11	6		10	4
5315-00-730-4570	11	17	4730-00-908-3194	5	1
5310-00-777-5779	15	9	5330-00-914-7651	7	136
5310-00-777-5793	18	11	4130-00-922-2439	4	1
5935-00-800-9858	10	36	5930-00-923-4176	6	11
5310-00-809-4058	18	4	5940-00-926-0085	7	27
5310-00-809-8544	2	51		7	31
	10	54		7	36
	13	7		7	40
	17	42		7	73
5310-00-811-3494	7	135		7	77
5310-00-814-0673	16	6		10	26
4730-00-815-5664	17	63		10	46
4730-00-818-7778	17	14		10	50
5310-00-821-2366	2	3		10	66
	3	2		10	70
	11	2	4730-00-926-9649	17	91
	13	14	5305-00-929-6558	11	5
	17	96		11	16
4730-00-821-9184	17	32	5320-00-932-1972	1	1
4730-00-822-1274	17	31		1	6
5935-00-823-5322	10	47		1	10
5330-00-828-3628	2	45		1	22
	6	45		2	67
	7	134		4	2
5330-00-836-4355	2	48		4	4
	10	22			
4730-00-837-0685	17	89	5310-00-935-9021	11	8
5935-00-851-9080	10	28	5975-00-937-3680	10	38
5310-00-852-1115	18	13	4730-00-940-7940	17	58
7510-00-852-8179	BULK	15	5940-00-949-3106	7	144
5305-00-857-5867	3	1	5310-00-950-1310	4	9
	13	13	4730-00-950-5276	17	78
5320-00-874-4471	1	5	5920-00-952-9460	7	141
	2	66	5325-00-954-3832	2	60
5310-00-877-5798	13	12	5320-00-956-7362	4	15
	17	48	4720-00-958-0339	5	2
5310-00-880-9344	2	34	5305-00-958-0585	17	47

CROSS-REFERENCE INDEXES

NATIONAL STOCK NUMBER INDEX

STOCK NUMBER	FIG.	ITEM	STOCK NUMBER	FIG.	ITEM
5305-00-958-0588	17	7	5910-01-055-0528	10	73
5310-00-971-7559	2	65	5925-01-071-7019	7	100
5930-00-981-6680	10	39	5940-01-079-1375	16	25
5940-00-983-6103	7	151	5940-01-082-3321	16	14
5305-00-984-4976	10	5	5330-01-082-5474	2	5
5305-00-984-4983	7	98	5305-01-087-2605	13	2
5305-00-984-4984	14	6	5365-01-090-2070	9	10
5305-00-984-4988	7	93	4730-01-092-3835	15	3
5305-00-984-4989	7	68	4810-01-106-0345	17	38
5305-00-984-4992	1	12	3040-01-119-7664	9	3
	2	44	5340-01-146-6175	18	14
5305-00-984-6193	6	6	5910-01-169-5280	10	58
	7	64	5910-01-169-5292	10	56
	17	35	5930-01-169-5301	14	10
5305-00-984-6194	2	2	5365-01-173-2216	11	13
	6	3	5935-01-180-3999	8	20
	7	11	5935-01-205-2890	10	35
	10	14	5935-01-211-6986	6	44
	11	1	5975-01-216-2900	7	5
	13	6	5330-01-242-0727	10	15
	17	33	6105-01-252-6395	12	1
5305-00-984-6195	1	17	5935-01-261-8618	10	32
	2	19	5935-01-261-8645	10	30
	10	53	4730-01-332-6003	18	5
5305-00-984-6196	2	49			
	9	8			
5305-00-984-6210	7	122			
5305-00-989-6265	6	36			
5305-00-989-7434	6	14			
5305-00-989-7435	6	17			
	17	27			
4130-00-991-8260	10	33			
5305-00-993-1848	2	58			
	13	10			
5305-00-993-1851	6	1			
	10	1			
5305-00-993-2738	17	10			
5305-00-995-3441	17	39			
5305-00-995-3442	10	11			
	17	75			
5305-00-995-3444	7	101			
5340-01-013-7424	9	9			
5310-01-021-3448	2	55			
5310-01-032-4875	16	2			
4730-01-037-4919	17	98			
5340-01-039-0103	13	4			
5310-01-040-1252	7	66			
5365-01-040-1488	17	54			
4820-01-044-7098	15	4			
5910-01-052-5751	7	14			

CROSS-REFERENCE INDEXES

CAGEC	PART NUMBER	PART NUMBER INDEX		FIG.	ITEM
			STOCK NUMBER		
41947	A-127		4730-00-268-3697	17	92
41947	A-5041			17	19
07707	AD42H		5320-00-932-1972	2	67
07707	AD45H		5320-00-874-4471	1	5
				2	66
07707	AD62H		5320-00-956-7362	4	15
88044	AN970-5		5310-00-167-0767	16	5
81346	ASTM-B250, .25 DI A			BULK	16
81346	ASTM-B280, .37 DI A			BULK	17
81346	ASTM-B280, .50 DI A			BULK	18
81346	ASTM-B280, .62 DI A			BULK	19
81346	ASTM-B280, .75 DI A			BULK	20
81346	ASTM-D-1056-SBE4 2CF2, .06X.31			BULK	6
81346	ASTM-D-1056-SBE4 2CF2, .06X.87			BULK	7
81346	ASTM-D-1056-SBE4 2CF2, .06X1.00			BULK	1
81346	ASTM-D-1056-SBE4 2CF2, .12X.31			BULK	8
81346	ASTM-D-1056-SBE4 2CF2, .12X.75			BULK	9
81346	ASTM-D-1056-SBE4 2CF2, .12X1.69			BULK	2
81346	ASTM-D-1056-SBE4 2CF2, .25X.50			BULK	10
81346	ASTM-D-1056-SBE4 2CF2, 2. 12X3.00			BULK	11
81346	ASTM-D-1056-SBE4 2CF2, 2.25X2. 12			BULK	12
81346	ASTM-D-1056-SBE4 2CF2, 2.50X3.00			BULK	13
81346	ASTM-D-1056-2B3C 1F2, .06X.87			BULK	14
5L920	BEAR-023-15			12	4
5L920	BOXJ-038-01			12	14
59730	B14-250A		5940-00-481-9089	6	28
				6	32
				6	38
5L920	CLAM-006-06			12	12
81349	CQR09A1KC105J3R			7	16
78553	C6974-20-41		4130-00-991-8260	10	33
49367	DB-92100-S176		5975-00-937-3680	10	38
60532	D4524-1415D		6680-00-073-8404	17	46
60532	D4524-371		4130-00-922-2439	4	1
70255	EK-052		4130-00-081-5399	17	22

CROSS-REFERENCE INDEXES

CAGEC	PART NUMBER	PART NUMBER INDEX		FIG.	ITEM
			STOCK NUMBER		
5L920	ENDP-458-07			12	8
5L920	ENDP-459-01			12	3
77820	FP3106C28-17P		5935-01-211-6986	6	44
81349	F09A250V2A		5920-00-243-9331	7	137
SL920	GASK-038-00			12	15
5L920	GUAR-003-01			12	7
14569	JRH4-0100-PAA-24 5			16	32
93790	KBN37P506QPI			10	64
5L920	LIDJ-038-01			12	10
81349	MIL-I-14511, .25 THK 56X75			BULK	3
81349	MIL-I-14511, .50 THK 56X75			BULK	4
96906	MS20066-143		5315-00-730-4564	11	6
96906	MS20066-145		5315-00-730-4570	11	17
96906	MS20426AD3-4		5320-00-117-6938	2	15
				2	69
				10	17
				10	61
				14	3
				18	9
96906	MS20426AD3-5		5320-00-117-6939	7	154
				15	8
96906	MS20426AD4-5-5		5320-00-296-3092	1	3
96906	MS20426AD4-6		5320-00-117-6951	15	6
96906	MS21044D08		5310-00-060-2039	5	5
				7	12
				10	59
				13	8
96906	MS21044D3		5310-00-877-5798	13	12
				17	48
96906	MS21044N03			7	102
96906	MS21044N04		5310-00-088-0551	2	43
				10	6
				16	11
96906	MS21044N06		5310-00-081-8087	2	45
				7	69
				10	76
96906	MS21044N08		5310-00-811-3494	7	135
96906	MS21045-08		5310-00-889-2549	6	7
96906	MS21045-3		5310-00-061-7326	6	18
96906	MS21045C3		5310-00-263-2862	15	2
96906	MS21059-08		5310-00-777-5779	15	9
96906	MS21059L4		5310-00-777-5793	18	11
96906	MS21077-08		5310-00-728-3469	2	70
96906	MS21077-3		5310-00-728-5502	2	71
96906	MS21083N3		5310-00-902-6676	9	13
				10	4
96906	MS21209C7-10P		5340-01-146-6175	18	14
96906	MS21919WCJ3		5340-01-013-7424	9	9

CROSS-REFERENCE INDEXES

CAGEC	PART NUMBER	PART NUMBER INDEX		FIG.	ITEM
			STOCK NUMBER		
96906	MS21919WDF6		5340-00-286-9423	6	16
96906	MS21919WDG10		5340-00-584-6556	5	6
				17	83
96906	MS21919WDG12		5340-00-286-9427	7	13
96906	MS21919WDG29		5340-00-550-5942	10	55
96906	MS21919WDG4		5340-00-291-5323	17	28
96906	MS21919WDG6		5340-00-598-0146	6	4
				17	50
96906	MS21919WDG8		5340-00-291-5347	10	13
				17	102
96906	MS24192-D1		5945-00-549-6348	7	123
96906	MS24523-22		5930-00-683-1628	6	20
96906	MS24586-C48		5360-00-105-9432	4	6
96906	MS24665-155		5315-00-234-1856	5	7
96906	MS24693-S50		5305-00-063-3503	5	4
96906	MS25036-102		5940-00-204-8966	7	15
96906	MS25036-103		5940-00-143-4771	6	40
96906	MS25036-106		5940-00-283-5280	6	22
				6	41
				7	18
				7	22
				7	26
				7	30
				7	48
				8	2
				8	15
96906	MS25036-107		5940-00-113-8179	10	27
96906	MS25036-108		5940-00-143-4780	7	78
				7	113
				7	126
				7	130
				8	6
				8	16
				10	10
				13	17
				13	20
				13	23
				13	26
				13	29
				13	32
				13	35
				13	38
96906	MS25036-112		5940-00-143-4794	7	105
				7	109
				8	5
96906	MS25036-153		5940-00-143-4774	6	23
				6	29
				6	33
				6	39
				7	19
				7	23

CROSS-REFERENCE INDEXES

CAGEC	PART NUMBER	PART NUMBER INDEX		FIG.	ITEM
			STOCK NUMBER		
96906	MS25036-153		5940-00-143-4774	7	37
				7	41
				7	45
				7	51
				7	54
				7	58
				7	62
				7	74
				7	90
				7	114
				7	117
				7	120
				7	127
				7	131
				7	146
				7	149
				8	3
				8	14
				10	24
				10	47
10	51				
10	67				
10	71				
14	12				
16	27				
96906	MS25036-156		5940-00-143-4775	7	82
				7	86
				8	4
96906	MS25036-157		5940-00-143-4777	7	106
96906	MS25043-20DA		5935-00-221-8620	10	21
96906	MS25165-1		5355-00-579-2896	6	25
96906	MS25251-12		5935-00-565-9503	10	29
96906	MS25251-16		5935-00-823-5322	10	31
96906	MS27130-A14		5310-00-207-5275	2	73
96906	MS27130-A14K		5310-01-021-3448	2	55
96906	MS27131-13K		5310-00-143-6203	18	12
96906	MS27131-19K		5310-00-852-1115	18	13
96906	MS27131-32K		5310-00-971-7559	2	65
96906	MS27183-10		5310-00-809-4058	18	4
96906	MS27183-12		5310-00-081-4219	11	12
96906	MS27183-14		5310-00-080-6004	11	9
				17	55
96906	MS27183-4		5310-00-950-1310	4	9
96906	MS27183-42		5310-00-014-5850	6	19
				7	111
				10	3
96906	MS27183-6		5310-00-082-1404	10	77
96906	MS27183-7		5310-00-809-8544	2	51
				10	54
				13	7
				17	42

CROSS-REFERENCE INDEXES

CAGEC	PART NUMBER	PART NUMBER INDEX		FIG.	ITEM
			STOCK NUMBER		
96906	MS3100R16-10P			10	8
96906	MS3102R16S-IP			16	18
96906	MS3102R32-7P		5935-00-726-8317	8	12
96906	MS3106R14S-6S		5935-00-721-0488	10	34
96906	MS3106R16-10S			10	37
96906	MS3106R16S-1S		5935-00-800-9858	10	36
96906	MS3106R32-7S		5935-00-851-9080	10	28
96906	MS3367-4-9		5975-00-727-5153	10	41
				16	26
96906	MS3367-5-9		5975-00-111-3208	6	42
				6	46
				7	157
				10	40
96906	MS3450W20-4PX		5935-01-261-8618	10	32
96906	MS3450W28-17S		5935-01-261-8645	10	30
96906	MS3452W28-9S		5935-01-180-3999	8	20
96906	MS3456W28-9P		5935-01-205-2890	10	35
96906	MS35190-238		5305-00-059-4553	7	138
96906	MS35206-217		5305-00-889-2999	2	41
				16	10
96906	MS35206-219		5305-00-984-4976	10	5
96906	MS35206-226		5305-00-984-4983	7	98
96906	MS35206-227		5305-00-984-4984	14	6
96906	MS35206-228		5305-00-984-4988	7	93
96906	MS35206-229		5305-00-984-4989	7	68
96906	MS35206-231		5305-00-889-3001	7	133
				10	75
96906	MS35206-232		5305-00-984-4992	1	12
				2	44
96906	MS35206-245		5305-00-984-6193	6	6
				7	64
				17	35
96906	MS35206-246		5305-00-984-6194	2	2
				6	3
				7	11
				10	14
				11	1
				13	6
				17	33
96906	MS35206-247		5305-00-984-6195	1	17
				2	19
				10	53
96906	MS35206-248		5305-00-984-6196	2	49
				9	8
96906	MS35206-263		5305-00-984-6210	7	122
96906	MS35207-262		5305-00-989-6265	6	36
96906	MS35207-263		5305-00-989-7434	6	14
96906	MS35207-264		5305-00-989-7435	6	17
				17	27
96906	MS35207-265		5305-00-993-1848	2	58
				13	10

CROSS-REFERENCE INDEXES

CAGEC	PART NUMBER	PART NUMBER INDEX		FIG.	ITEM
			STOCK NUMBER		
96906	MS35207-266		5305-00-995-3444	7	101
96906	MS35207-267		5305-00-993-1851	6	1
				10	1
96906	MS35207-268		5305-00-995-3442	10	11
				17	75
96906	MS35207-269		5305-00-995-3441	17	39
96906	MS35207-272		5305-00-958-0585	17	47
96906	MS35207-280		5305-00-993-2738	17	10
96906	MS35207-285		5305-00-088-8923	17	20
96906	MS35207-287		5305-00-958-0588	17	7
96906	MS35333-37		5310-00-579-0079	7	94
96906	MS35335-32		5310-00-596-7691	9	2
96906	MS35338-046		5310-00-004-5033	17	53
96906	MS35338-41		5310-00-045-4007	14	7
96906	MS35338-42		5310-00-045-3299	2	50
				17	36
96906	MS35338-43		5310-00-045-3296	6	15
				7	103
				10	2
96906	MS35338-44		5310-00-582-5965	17	9
96906	MS35338-45		5310-00-407-9566	11	11
96906	MS35489-1		5325-00-286-6047	6	12
				17	71
96906	MS35489-12		5325-00-263-6651	17	65
96906	MS35489-6		5325-00-263-6632	6	10
				14	1
				17	67
96906	MS35650-3252		5310-00-043-0520	17	8
96906	MS35842-11		4730-00-908-3194	5	1
96906	MS35872-2		4730-00-189-2737	17	23
				17	87
96906	MS35872-3		4730-00-189-2739	17	18
96906	MS35917-3		4730-00-837-0685	17	89
96906	MS35919-22		4730-01-037-4919	17	98
96906	MS35928-3		4730-00-940-7940	17	58
96906	MS35929-2		4730-00-257-2163	17	30
96906	MS35929-3		4730-00-263-6460	17	3
96906	MS51007-10		5330-00-828-3628	2	47
				6	45
				7	134
96906	MS51007-12		5330-00-914-7651	7	136
96906	MS51007-7		5330-00-836-4355	2	48
				10	22
96906	MS51021-62		5305-00-929-6558	11	5
				11	16
96906	MS51861-15		5305-00-432-4173	10	20
96906	MS51943-33		5310-00-814-0673	16	6
96906	MS51943-35		5310-00-935-9021	11	8
96906	MS521304A403R		4720-00-958-0339	5	2
96906	MS90724-35			7	124
96906	MS90725-39		5306-00-225-8503	11	10

CROSS-REFERENCE INDEXES

CAGEC	PART NUMBER	PART NUMBER INDEX		FIG.	ITEM
			STOCK NUMBER		
96906	MS90727-5		5305-00-267-8953	18	3
96906	MS90728-61		5305-00-543-2419	11	7
96906	MS9122-03		5305-00-857-5867	3	1
				13	13
96906	MS91528-1C4B		5355-00-472-9354	6	9
82647	MWA1256		5930-00-106-1972	13	9
81349	M23053/14-008-0			10	25
81349	M23053/2-104-0			16	16
81349	M23053/2-105-CX. 75			8	19
81349	M23053/2-105-9			8	11
81349	M23053/2-108-0			16	17
81349	M23053/2-111-0			BULK	5
81349	M24243/6-A402H	5320-00-932-1972		1	1
				1	6
				1	10
				1	22
				4	2
				4	4
81349	M24243/6-A403H	5320-00-882-8388		1	15
				4	8
				18	1
81349	M5086/1-12-9	6145-00-578-7521		BULK	21
81349	M5086/1-14-9	6145-00-578-7516		BULK	22
81349	M5086/1-16-9	6145-00-578-6072		BULK	23
81349	M5086/2-10-9	6145-00-578-7513		BULK	24
81349	M5086/2-16-9	6145-00-578-6605		16	15
81349	M7928/5-4	5940-01-079-1375		16	25
80205	NAS1031A06	5310-00-680-4985		2	16
				14	4
80205	NAS1031A08	5310-00-623-5991		2	17
				7	156
				10	18
				10	62
				18	15
80205	NAS1031A3	5310-00-623-5989		7	155
				18	10
80205	NAS1329S08-75	5310-00-060-2040		16	29
80205	NAS1330H08K106L	5310-01-040-1252		7	66
80205	NAS1330S06KB106			7	96
80205	NAS1523C3F	5330-00-119-7503		13	11
93781	ORS-146			17	37
81349	RCR32G153JS	5905-00-104-8352		10	57
5L920	ROTO-201-106			12	5
21013	RV5100-025 REVC			17	26
60144	R63870B11E8322	4130-00-106-5657		4	7
5L920	SC01-0832-51			12	2
5L920	SC12-0440-25			12	11
5L920	SC25-0832-04			12	13
5L920	SC26-0832-25			12	9
32931	SP-1245-2			2	31

CROSS-REFERENCE INDEXES

CAGEC	PART NUMBER	PART NUMBER INDEX		FIG.	ITEM
			STOCK NUMBER		
5L920	SPRI-001-03			12	6
5L920	STAT-418-17			12	16
70255	TCL GT-2537 V4 C L			17	70
70255	TCLE GT-3053 1 H			17	56
07295	V2A-4	4820-01-044-7098		15	4
41947	W-1706	4730-00-822-1274		17	32
41947	W-4004	4730-00-950-5276		17	78
41947	W-40324	4730-00-818-7778		17	14
41947	W-40330	4730-00-815-5664		17	63
41947	W-4208	4730-00-278-8908		17	25
41947	W-4230	4730-00-926-9649		17	91
41947	W40350	4730-00-821-9184		17	96
83058	XB78326-16-D5001			2	1
74193	006-10245	5925-01-071-7019		7	100
14569	018-0039-00			16	28
93781	03MP-23MM-24V-DC	4810-01-106-0345		17	38
41625	037693			9	11
41625	043310-001			9	1
41625	046384			9	5
41625	050800-728			9	6
41625	050900-076			9	4
41625	050904-036			9	7
30756	056369-01			17	12
91494	104-581	4820-00-106-1973		17	84
74025	10476-103	5940-00-926-0085		7	27
				7	31
				7	36
				7	40
				7	73
				7	77
				10	26
				10	46
				10	50
				10	66
				10	70
94222	12-11-303-11	5305-00-356-6102		7	2
				7	4
94222	12-11-613-11	5305-01-087-2605		13	2
94222	12-11-713-11	5305-00-283-4649		2	32
94222	12-11014-12	5310-00-880-9344		2	34
				7	3
				7	6
				13	3
71286	12SI-14-1AA	5325-00-954-3832		2	60
80089	128116-1365WB			10	74
97403	13211E8170	5310-00-401-3365		16	3
97403	13211E8178	4730-01-332-6003		18	5
97403	13211E8180	5930-00-981-6680		10	39
97403	13211E8215			1	21
97403	13211E8222	5325-00-254-4718		6	5

CROSS-REFERENCE INDEXES

CAGEC	PART NUMBER	PART NUMBER INDEX		FIG.	ITEM
			STOCK NUMBER		
97403	13211E8242			17	44
97403	13211E8255		5330-00-409-3350	17	43
97403	13211E8273		5330-01-242-0727	10	15
97403	13211E8301-1		5930-00-923-4176	6	11
97403	13211E8376-1			10	12
				17	72
97403	13211E8376-2			17	49
97403	13211E8376-3		5365-01-040-1488	17	54
97403	13211E8376-5		5365-01-090-2070	9	10
97403	13211E8404		5930-00-275-7800	14	8
97403	13211E8406-1			17	11
97403	13211E8406-2			17	21
97403	13211E8411		3110-00-136-2696	5	9
97403	13211E8412		5360-00-240-6526	5	8
97403	13214E3372-1			17	76
97403	13214E3372-2			17	40
97403	13214E3381			4	5
97403	13214E3384			2	6
97403	13214E3384/1			2	18
97403	13214E3384/10			2	10
97403	13214E3384/11			2	14
97403	13214E3384/12			2	12
97403	13214E3384/13			2	13
97403	13214E3384/4			2	9
97403	13214E3384/6			2	7
97403	13214E3384/7			2	8
97403	13214E3384/9			2	11
97403	13214E3386			18	6
97403	13214E3386/17			18	7
97403	13214E3386/18			18	8
97403	13214E3404			4	3
97403	13214E3404/6			4	13
97403	13214E3404/8			4	12
97403	13214E3412		5975-01-216-2900	7	5
97403	13214E3412/1			7	9
97403	13214E3412/2			7	7
97403	13214E3412/3			7	8
97403	13214E3413-1			4	14
97403	13214E3416			13	1
			5340-01-039-0103	13	4
97403	13214E3419			17	45
97403	13214E3457			10	7
97403	13214E3457/3			10	9
97403	13214E3462			6	37
97403	13214E3462/2			6	43
97403	13214E3469		5310-00-821-2366	2	3
				3	2
				11	2
				13	14
97403	13214E3471-1			2	42
97403	13214E3471-2			2	46

CROSS-REFERENCE INDEXES

CAGEC	PART NUMBER	PART NUMBER INDEX		FIG.	ITEM
			STOCK NUMBER		
97403	13214E3476		5310-01-032-4875	16	2
97403	13214E3477			2	20
97403	13214E3477/2			2	23
97403	13214E3477/3			2	22
97403	13214E3477/4			2	21
97403	13214E3477/5			2	24
97403	13214E3478			2	26
97403	13214E3478/2			2	28
97403	13214E3478/3			2	30
97403	13214E3478/4			2	29
97403	13214E3478/5			2	27
97403	13214E3484			5	10
97403	13214E3486			5	3
97403	13214E3523-6		5310-00-275-6813	7	10
97403	13214E3527			10	60
97403	13214E3529-2		5910-01-055-0528	10	73
97403	13214E3531			10	63
97403	13214E3534			2	4
97403	13214E3538-3			16	7
97403	13214E3544			2	57
97403	13214E3547			11	3
97403	13214E3551			2	52
97403	13214E3551/1			2	53
97403	13214E3551/2			2	54
97403	13214E3552			11	14
97403	13214E3553		4130-00-106-1976	17	5
97403	13214E3554		4130-00-106-1975	17	59
97403	13214E3556			2	56
97403	13214E3558			11	4
97403	13214E3559		4140-00-106-2488	11	15
97403	13214E3561		4540-00-110-3729	13	5
97403	13214E3592-2			17	34
97403	13214E3614-2			4	10
97403	13214E3629			13	15
97403	13214E3652		5961-00-106-5259	7	43
97403	13214E3685-2		5970-00-165-7470	7	34
97403	13214E3704-02			2	25
97403	13214E3726			7	140
97403	13214E3728-11		6105-01-252-6395	12	1
97403	13214E3794		5930-00-312-4115	14	9
97403	13214E3814			7	143
97403	13214E3818-2		5950-00-111-4720	7	33
97403	13215E9828			7	95
97403	13215E9828/1			7	97
97403	13215E9921		5945-00-430-6933	10	78
97403	13216E6098			18	2
97403	13216E6182-2		5945-00-007-7668	7	71
97403	13216E6182-3		5945-00-007-7669	7	70
94833	13216E6201-1			6	26
97403	13216E6206-4		5925-00-009-3005	7	99
97403	13216E9517			2	59

CROSS-REFERENCE INDEXES

CAGEC	PART NUMBER	PART NUMBER INDEX		FIG.	ITEM
			STOCK NUMBER		
97403	13216E9519-2			1	14
97403	13216E9520-2			1	13
97403	13217E2344			1	4
97403	13217E5636		5365-01-173-2216	11	13
97403	13217E6814			1	23
97403	13218E6976			15	7
97403	13218E6977			1	18
97403	13218E6977/1			1	19
97403	13218E6977/2			1	20
97403	13218E6978			15	5
97403	13218E7076			2	61
97403	13218E7076/1			2	63
97403	13218E7076/4			2	64
97403	13218E7077			1	24
97403	13218E7078			1	16
97403	13218E7079			1	9
97403	13218E9890/100			17	82
97403	13218E9890/101			17	88
97403	13218E9890/102			17	81
97403	13218E9890/108			17	90
97403	13218E9890/110			17	99
97403	13218E9890/111			17	93
97403	13218E9890/118			17	2
97403	13218E9890/118A			17	1
97403	13218E9890/119			17	15
97403	13218E9890/135			17	29
97403	13218E9890/137			17	31
97403	13218E9890/139			17	97
97403	13218E9890/140			17	80
97403	13218E9890/143			17	79
97403	13218E9890/144			17	95
97403	13218E9890/150			17	4
97403	13218E9890/151			17	86
97403	13218E9890/155			17	94
97403	13218E9890/156			17	16
97403	13218E9890/157			17	51
97403	13218E9890/159			17	73
97403	13218E9890/164			17	41
97403	13218E9890/165			17	74
97403	13218E9890/169			17	64
97403	13218E9890/170			17	52
97403	13218E9890/173			17	24
97403	13218E9890/174			17	13
97403	13218E9890/178			17	17
97403	13218E9890/184			17	6
97403	13218E9890/219			18	20
97403	13218E9890/220			18	19
97403	13218E9890/221			18	27
97403	13218E9890/222			18	28
97403	13218E9890/223			18	21
97403	13218E9890/224			18	29

CROSS-REFERENCE INDEXES

CAGEC	PART NUMBER	PART NUMBER INDEX		FIG.	ITEM
			STOCK NUMBER		
97403	13218E9890/225			18	23
97403	13218E9890/226			18	22
97403	13218E9890/227			18	26
97403	13218E9890/228			18	30
97403	13218E9890/241			18	25
97403	13218E9890/244			17	101
97403	13218E9890/245			17	100
97403	13218E9890/246			17	61
97403	13218E9890/247			17	60
97403	13218E9890/256			18	18
97403	13218E9890/76			17	69
97403	13218E9890/78			17	66
97403	13218E9890/79			17	77
97403	13218E9890/82			17	85
97403	13218E9890/83			17	57
97403	13218E9890/88			17	68
97403	13218E9890/90			17	62
97403	13218E9891-1			7	112
97403	13218E9891-10			13	22
97403	13218E9891-11			13	25
97403	13218E9891-12			13	28
97403	13218E9891-13			13	31
97403	13218E9891-14			13	34
97403	13218E9891-15			13	37
97403	13218E9891-16			7	17
97403	13218E9891-17			7	25
97403	13218E9891-18			7	29
97403	13218E9891-19			7	104
97403	13218E9891-2			7	72
97403	13218E9891-20			7	88
97403	13218E9891-21			7	39
97403	13218E9891-22			6	27
97403	13218E9891-23			6	21
97403	13218E9891-24			14	11
97403	13218E9891-25			7	57
97403	13218E9891-26			7	60
97403	13218E9891-27			7	125
97403	13218E9891-28			7	129
97403	13218E9891-29			7	61
97403	13218E9891-3			7	21
97403	13218E9891-30			6	31
97403	13218E9891-31			7	116
97403	13218E9891-32			7	119
97403	13218E9891-33			7	148
97403	13218E9891-34			7	35
97403	13218E9891-35			7	47
97403	13218E9891-36			7	50
97403	13218E9891-37			7	53
97403	13218E9891-38			7	56
97403	13218E9891-39			7	44
97403	13218E9891-4			7	145

CROSS-REFERENCE INDEXES

CAGEC	PART NUMBER	PART NUMBER INDEX		FIG.	ITEM
			STOCK NUMBER		
97403	13218E9891-40			7	108
97403	13218E9891-41			10	65
97403	13218E9891-42			10	45
97403	13218E9891-43			10	69
97403	13218E9891-44			10	49
97403	13218E9891-5			7	80
97403	13218E9891-6			7	84
97403	13218E9891-7			7	76
97403	13218E9891-8			13	16
97403	13218E9891-9			13	19
97403	13218E9891/1			7	107
				7	110
97403	13218E9891/2			7	83
				7	87
97403	13218E9891/3			7	75
				7	79
				7	147
				10	68
				10	72
97403	13218E9891/4			6	24
				6	30
				6	34
				7	20
				7	24
				7	28
				7	32
				7	38
				7	42
				7	46
				7	49
				7	52
				7	55
				7	59
				7	63
				7	91
				7	115
				7	118
				7	121
				7	128
				7	132
				7	150
				10	48
				10	52
				13	18
				13	21
				13	24
				13	27
				13	30
				13	33
				13	36
				13	39

CROSS-REFERENCE INDEXES

CAGEC	PART NUMBER	PART NUMBER INDEX		FIG.	ITEM
			STOCK NUMBER		
97403	13218E9891/4			14	13
97403	13218E9897			7	65
97403	13218E9897/1			7	67
97403	13218E9909			6	35
97403	13218E9911			6	8
97403	13218E9912			1	11
97403	13218E9914			7	152
97403	13218E9914/9			7	153
97403	13219E2927			7	1
97403	13219E2934			6	2
97403	13219E2934/22			6	13
97403	13219E9540		4730-01-092-3835	15	3
97403	13219E9891		5910-01-052-5751	7	14
97403	13220E5281		5330-01-082-5474	2	5
97403	13220E5385-2			7	92
97403	13220E5386			9	12
97403	13220E5413-1			3	5
97403	13220E5414			3	3
97403	13220E5415			3	4
97403	13220E5672			10	16
97403	13220E5672-1			10	19
97403	13220E6557			1	7
97403	13220E6559			8	13
97403	13220E6559/2			8	17
97403	13220E6559/3			8	18
97403	13220E6560			8	1
97403	13220E6560/10			8	10
97403	13220E6560/8			8	8
97403	13220E6560/9			8	9
97403	13220E6562			2	33
97403	13220E6562/1			2	40
97403	13220E6562/10			1	8
97403	13220E6562/11			2	39
97403	13220E6562/12			2	35
97403	13220E6562/2			2	37
97403	13220E6562/3			2	38
97403	13220E6562/9			2	36
97403	13220E6695			18	31
97403	13220E6696			15	10
97403	13220E6697			2	68
97403	13220E6697/1			2	72
97403	13220E8228-2		5910-01-169-5280	10	58
97403	13221E9273-2		5930-01-169-5301	14	10
97403	13222E3701-2			14	2
97403	13222E3701-2-1			14	5
97403	13222E6294			1	2
97403	13222E6705			10	23
97403	13222E6705/17			10	42
97403	13222E6705/18			10	43
97403	13222E6705/19			10	44
97403	13222E9901		5910-01-169-5292	10	56

CROSS-REFERENCE INDEXES

CAGEC	PART NUMBER	PART NUMBER INDEX		FIG.	ITEM
			STOCK NUMBER		
97403	13227E8331			16	4
97403	13227E8332			16	1
97403	13228E8413			15	1
71400	2819		5920-00-887-6491	7	139
00779	3-350820-2		5940-01-082-3321	16	14
56232	338591-4		5920-00-952-9460	7	141
81349	39TB8		5940-00-983-6103	7	151
02032	4094-088-02			16	24
71400	4515		5920-00-240-4066	7	142
26066	481 1 IN.		7510-00-852-8179	BULK	15
41625	48701-022		3040-01-119-7664	9	3
02032	4944-071			16	9
02032	4944-088-01			16	21
02032	4944-088-03			16	20
02032	4944-088-04			16	23
02032	4944-089			16	19
02032	4944-090			16	12
02032	4944-091			16	31
02032	4944-094			16	22
02032	4944-138			18	16
02032	4944-139			18	17
02032	4944-142			18	24
02032	4944-171			16	30
02032	4944-175			1	25
71286	5S3-1		5310-00-530-9963	2	62
20859	58-054			4	11
00779	60102-1			16	13
00779	60432-1		5940-00-150-4682	8	7
00779	60537-1		5940-00-150-4682	7	89
00779	61198-1		5940-00-432-2660	7	81
				7	85
30554	69-662-33		5305-00-036-6977	16	8
83330	699JJ6F		5940-00-949-3106	7	144
82866	908015		4130-00-105-9292	3	6

CROSS REFERENCE INDEXES

FIG.	ITEM	FIGURE AND ITEM NUMBER INDEX		PART NUMBER
		STOCK NUMBER	CAGEC	
BULK	1		81346	ASTM-D-1056-SBE4 2CF2, .06X1.00
BULK	2		81346	ASTM-D-1056-SBE4 2CF2p, .12X1.69
BULK	3		81349	MIL-I-14511, .25 THK 56X75
BULK	4		81349	MIL-I-14511, .50 THK 56X75
BULK	5		81349	M23053/2-111-0
BULK	6		81346	ASTM-D-1056-SBE4 2CF2, .06X.31
BULK	7		81346	ASTM-D-1056-SBE4 2CF2, .06X.87
BULK	8		81346	ASTM-D-1056-SBE4 2CF2, .12X.31
BULK	9		81346	ASTM-D-1056-SBE4 2CF2, .12X.75
BULK	10		81346	ASTM-D-1056-SBE4 2CF2, .25X.50
BULK	11		81346	ASTM-D-1056-SBE4 2CF2, 2.12X3.00
BULK	12		81346	ASTM-D-1056-SBE4 2CF2, 2.25X2.12
BULK	13		81346	ASTM-D-1056-SBE4 2CF2, 2.50X3.00
BULK	14		81346	ASTM-D-1056-2B3C 1F2, .06X.87
BULK	15	7510-00-852-8179	26066	481 1 IN.
BULK	16		81346	ASTM-B250, .25 DI A
BULK	17		81346	ASTM-B280, .37 DI A
BULK	18		81346	ASTM-B280, .50 DI A
BULK	19		81346	ASTM-B280, .62 DI A
BULK	20		81346	ASTM-B280, .75 DI A
BULK	21	6145-00-578-7521	81349	M5086/1-12-9
BULK	22	6145-00-578-7516	81349	M5086/1-14-9
BULK	23	6145-00-578-6072	81349	M5086/1-16-9
BULK	24	6145-00-578-7513	81349	M5086/2-10-9
1	1	5320-00-932-1972	81349	M24243/6-A402H
1	2		97403	13222E6294
1	3	5320-00-296-3092	96906	MS20426AD4-5-5
1	4		97403	13217E2344
1	5	5320-00-874-4471	07707	AD45H
1	6	5320-00-932-1972	81349	M24243/6-A402H
1	7		97403	13220E6557
1	8		97403	13220E6562/10
1	9		97403	13218E7079

CROSS REFERENCE INDEXES

FIG.	ITEM	FIGURE AND ITEM NUMBER INDEX		PART NUMBER
		STOCK NUMBER	CAGEC	
1	10	5320-00-932-1972	81349	M24243/6-A402H
1	11		97403	13218E9912
1	12	5305-00-984-4992	96906	MS35206-232
1	13		97403	13216E9520-2
1	14		97403	13216E9519-2
1	15	5320-00-882-8388	81349	M24243/6-A403H
1	16		97403	13218E7078
1	17	5305-00-984-6195	96906	MS35206-247
1	18		97403	13218E6977
1	19		97403	13218E6977/1
1	20		97403	13218E6977/2
1	21		97403	13211E8215
1	22	5320-00-932-1972	81349	M24243/6-A402H
1	23		97403	13217E6814
1	24		97403	13218E7077
1	25		02032	4944-175
2	1		83058	XB78326-16-D5001
2	2	5305-00-984-6194	96906	MS35206-246
2	3	5310-00-821-2366	97403	13214E3469
2	4		97403	13214E3534
2	5	5330-01-082-5474	97403	13220E5281
2	6		97403	13214E3384
2	7		97403	13214E3384/6
2	8		97403	13214E3384/7
2	9		97403	13214E3384/4
2	10		97403	13214E3384/10
2	11		97403	13214E3384/9
2	12		97403	13214E3384/12
2	13		97403	13214E3384/13
2	14		97403	13214E3384/11
2	15	5320-00-117-6938	96906	MS20426AD3-4
2	16	5310-00-680-4985	80205	NAS1031A06
2	17	5310-00-623-5991	80205	NAS1031A08
2	18		97403	13214E3384/1
2	19	5305-00-984-6195	96906	MS35206-247
2	20		97403	13214E3477
2	21		97403	13214E3477/4
2	22		97403	13214E3477/3
2	23		97403	13214E3477/2
2	24		97403	13214E3477/5
2	25		97403	13214E3704-02
2	26		97403	13214E3478
2	27		97403	13214E3478/5
2	28		97403	13214E3478/2
2	29		97403	13214E3478/4
2	30		97403	13214E3478/3
2	31		32931	SP-1245-2
2	32	5305-00-283-4649	94222	12-11-713-11
2	33		97403	13220E6562
2	34	5310-00-880-9344	94222	12-11014-12
2	35		97403	13220E6562/12

CROSS REFERENCE INDEXES

FIG.	ITEM	FIGURE AND ITEM NUMBER INDEX		PART NUMBER
		STOCK NUMBER	CAGEC	
2	36		97403	13220E6562/9
2	37		97403	13220E6562/2
2	38		97403	13220E6562/3
2	39		97403	132205E6562/11
2	40		97403	13220E6562/1
2	41	5305-00-889-2999	96906	MS35206-217
2	42		97403	13214E3471-1
2	43	5310-00-088-0551	96906	MS21044N04
2	44	5305-00-984-4992	96906	MS35206-232
2	45	5310-00-081-8087	96906	MS21044N06
2	46		97403	13214E3471-2
2	47	5330-00-828-3628	96906	MS51007-10
2	48	5330-00-836-4355	96906	MS51007-7
2	49	5305-00-984-6196	96906	MS35206-248
2	50	5310-00-045-3299	96906	MS35338-42
2	51	5310-00-809-8544	96906	MS27183-7
2	52		97403	13214E3551
2	53		97403	13214E3551/1
2	54		97403	13214E3551/2
2	55	5310-01-021-3448	96906	MS27130-A14K
2	56		97403	13214E3556
2	57		97403	13214E3544
2	58	5305-00-993-1848	96906	MS35207-265
2	59		97403	13216E9517
2	60	5325-00-954-3832	71286	12SI-14-IAA
2	61		97403	13218E7076
2	62	5310-00-530-9963	71286	5S3-1
2	63		97403	13218E7076/1
2	64		97403	13218E7076/4
2	65	5310-00-971-7559	96906	MS27131-32K
2	66	5320-00-874-4471	07707	AD45H
2	67	5320-00-932-1972	07707	AD42H
2	68		97403	13220E6697
2	69	5320-00-117-6938	96906	MS20426AD3-4
2	70	5310-00-728-3469	96906	MS21077-08
2	71	5310-00-728-5502	96906	MS21077-3
2	72		97403	13220E6697/1
2	73	5310-00-207-5275	96906	MS27130-A14
3	1	5305-00-857-5867	96906	MS9122-03
3	2	5310-00-821-2366	97403	13214E3469
3	3		97403	13220E5414
3	4		97403	13220E5415
3	5		97403	13220E5413-1
3	6	4130-00-105-9292	82866	908015
4	1	4130-00-922-2439	60532	D4524-371
4	2	5320-00-932-1972	81349	M24243/6-A402H
4	3		97403	13214E3404
4	4	5320-00-932-1972	81349	M24243/6-A402H
4	5		97403	13214E3381
4	6	5360-00-105-9432	96906	MS24586-C48
4	7	4130-00-106-5657	60144	R63870B11E8322

CROSS REFERENCE INDEXES

FIG.	ITEM	FIGURE AND ITEM NUMBER INDEX		PART NUMBER
		STOCK NUMBER	CAGEC	
4	8	5320-00-882-8388	81349	M24243/6-A403H
4	9	5310-00-950-1310	96906	MS27183-4
4	10		97403	13214E3614-2
4	11		20859	58-054
4	12		97403	13214E3404/8
4	13		97403	13214E3404/6
4	14		97403	13214E3413-1
4	15	5320-00-956-7362	07707	AD62H
5	1	4730-00-908-3194	96906	MS35842-11
5	2	4720-00-958-0339	96906	MS521304A403R
5	3		97403	13214E3486
5	4	5305-00-063-3503	96906	MS24693-SSO
5	5	5310-00-060-2039	96906	MS21044D08
5	6	5340-00-584-6556	96906	MS21919WDG10
5	7	5315-00-234-1856	96906	MS24665-155
5	8	5360-00-240-6526	97403	13211E8412
5	9	3110-00-136-2696	97403	13211E8411
5	10		97403	13214E3484
6	1	5305-00-993-1851	96906	MS35207-267
6	2		97403	13219E2934
6	3	5305-00-984-6194	96906	MS35206-246
6	4	5340-00-598-0146	96906	MS21919WDG6
6	5	5325-00-254-4718	97403	13211E8222
6	6	5305-00-984-6193	96906	MS35206-245
6	7	5310-00-889-2549	96906	MS21045-08
6	8		97403	13218E9911
6	9	5355-00-472-9354	96906	MS91528-1C4B
6	10	5325-00-263-6632	96906	MS35489-6
6	11	5930-00-923-4176	97403	13211E8301-1
6	12	5325-00-286-6047	96906	MS35489-1
6	13		97403	13219E2934/22
6	14	5305-00-989-7434	96906	MS35207-263
6	15	5310-00-045-3296	96906	MS35338-43
6	16	5340-00-286-9423	96906	MS21919WDF6
6	17	5305-00-989-7435	96906	MS35207-264
6	18	5310-00-061-7326	96906	MS21045-3
6	19	5310-00-014-5850	96906	MS27183-42
6	20	5930-00-683-1628	96906	MS24523-22
6	21		97403	13218E9891-23
6	22	5940-00-283-5280	96906	MS25036-106
6	23	5940-00-143-4774	96906	MS25036-153
6	24		97403	13218E9891/4
6	25	5355-00-579-2896	96906	MS25165-1
6	26		94833	13216E6201-1
6	27		97403	13218E9891-22
6	28	5940-00-481-9089	59730	B14-250A
6	29	5940-00-143-4774	96906	MS25036-153
6	30		97403	13218E9891/4
6	31		97403	13218E9891-30
6	32	5940-00-481-9089	59730	B14-250A
6	33,	5940-00-143-4774	96906	MS25036-153

CROSS REFERENCE INDEXES

FIG.	ITEM	FIGURE AND ITEM NUMBER INDEX		PART NUMBER
		STOCK NUMBER	CAGEC	
6	34		97403	13218E9891/4
6	35		97403	13218E9909
6	36	5305-00-989-6265	96906	MS35207-262
6	37		97403	13214E3462
6	38	5940-00-481-9089	59730	B14-250A
6	39	5940-00-143-4774	96906	MS25036-153
6	40	5940-00-143-4771	96906	MS25036-103
6	41	5940-00-283-5280	96906	MS25036-106
6	42	5975-00-111-3208	96906	MS3367-5-9
6	43		97403	13214E3462/2
6	44	5935-01-211-6986	77820	FP3106C28-17P
6	45	5330-00-828-3628	96906	MS51007-10
6	46	5975-00-111-3208	96906	MS3367-5-9
7	1		97403	13219E2927
7	2	5305-00-356-6102	94222	12-11-303-11
7	3	5310-00-880-9344	94222	12-11014-12
7	4	5305-00-356-6102	94222	12-11-303-11
7	5	5975-01-216-2900	97403	13214E3412
7	6	5310-00-880-9344	94222	12-11014-12
7	7		97403	13214E3412/2
7	8		97403	13214E3412/3
7	9		97403	13214E3412/1
7	10	5310-00-275-6813	97403	13214E3523-6
7	11	5305-00-984-6194	96906	MS35206-246
7	12	5310-00-060-2039	96906	MS21044D08
7	13	5340-00-286-9427	96906	MS21919WDG12
7	14	5910-01-052-5751	97403	13219E9891
7	15	5940-00-204-8966	96906	MS25036-102
7	16		81349	CQR09AIKC10SJ3R
7	17		97403	13218E9891-16
7	18	5940-00-283-5280	96906	MS25036-106
7	19	5940-00-143-4774	96906	MS25036-153
7	20		97403	13218E9891/4
7	21		97403	13218E9891-3
7	22	5940-00-283-5280	96906	MS25036-106
7	23	5940-00-143-4774	96906	MS25036-153
7	24		97403	13218E9891/4
7	25		97403	13218E9891-17
7	26	5940-00-283-5280	96906	MS25036-106
7	27	5940-00-926-0085	74025	10476-103
7	28		97403	13218E9891/4
7	29		97403	13218E9891-18
7	30	5940-00-283-5280	96906	MS25036-106
7	31	5940-00-926-0085	74025	10476-103
7	32		97403	13218E9891/4
7	33	5950-00-111-4720	97403	13214E3818-2
7	34	5970-00-165-7470	97403	13214E3685-2
7	35		97403	13218E9891-34
7	36	5940-00-926-0085	74025	10476-103
7	37	5940-00-143-4774	96906	MS25036-153
7	38		97403	13218E9891/4

CROSS REFERENCE INDEXES

FIG.	ITEM	FIGURE AND ITEM NUMBER INDEX		PART NUMBER
		STOCK NUMBER	CAGEC	
7	39		97403	13218E9891-21
7	40	5940-00-926-0085	74025	10476-103
7	41	5940-00-143-4774	96906	MS25036-153
7	42		97403	13218E9891/4
7	43	5961-00-106-5259	97403	13214E3652
7	44		97403	13218E9891-39
7	45	5940-00-143-4774	96906	MS25036-153
7	46		97403	13218E9891/4
7	47		97403	13218E9891-35
7	48	5940-00-283-5280	96906	MS25036-106
7	49		97403	13218E9891/4
7	50		97403	13218E9891-36
7	51	5940-00-143-4774	96906	MS25036-153
7	52		97403	13218E9891/4
7	53		97403	13218E9891-37
7	54	5940-00-143-4774	96906	MS25036-153
7	55		97403	13218E9891/4
7	56		97403	13218E9891-38
7	57		97403	13218E9891-25
7	58	5940-00-143-4774	96906	MS25036-153
7	59		97403	13218E9891/4
7	60		97403	13218E9891-26
7	61		97403	13218E9891-29
7	62	5940-00-143-4774	96906	MS25036-153
7	63		97403	13218E9891/4
7	64	5305-00-984-6193	96906	MS35206-245
7	65		97403	13218E9897
7	66	5310-01-040-1252	80205	NAS1330H08K106L
7	67		97403	13218E9897/1
7	68	5305-00-984-4989	96906	MS35206-229
7	69	5310-00-081-8087	96906	MS21044N06
7	70	5945-00-007-7669	97403	13216E6182-3
7	71	5945-00-007-7668	97403	13216E6182-2
7	72		97403	13218E9891-2
7	73	5940-00-926-0085	74025	10476-103
7	74	5940-00-143-4774	96906	MS25036-153
7	75		97403	13218E9891/3
7	76		97403	13218E9891-7
7	77	5940-00-926-0085	74025	10476-103
7	78	5940-00-143-4780	96906	MS25036-108
7	79		97403	13218E9891/3
7	80		97403	13218E9891-5
7	81	5940-00-432-2660	00779	61198-1
7	82	5940-00-143-4775	96906	MS25036-156
7	83		97403	13218E9891/2
7	84		97403	13218E9891-6
7	85	5940-00-432-2660	00779	61198-1
7	86	5940-00-143-4775	96906	MS25036-156
7	87		97403	13218E9891/2
7	88		97403	13218E9891-20
7	89	5940-00-150-4682	00779	60537-1

CROSS REFERENCE INDEXES

FIG.	ITEM	FIGURE AND ITEM NUMBER INDEX		PART NUMBER
		STOCK NUMBER	CAGEC	
7	90	5940-00-143-4774	96906	MS25036-153
7	91		97403	13218E9891/4
7	92		97403	13220E5385-2
7	93	5305-00-984-4988	96906	MS35206-228
7	94	5310-00-579-0079	96906	MS35333-37
7	95		97403	13215E9828
7	96		80205	NAS133OS06KB106
7	97		97403	13215E9828/1
7	98	5305-00-984-4983	96906	MS35206-226
7	99	5925-00-009-3005	97403	13216E6206-4
7	100	5925-01-071-7019	74193	006-10245
7	101	5305-00-995-3444	96906	MS35207-266
7	102		96906	MS21044N03
7	103	5310-00-045-3296	96906	MS35338-43
7	104		97403	13218E9891-19
7	105	5940-00-143-4794	96906	MS25036-112
7	106	5940-00-143-4777	96906	MS25036-157
7	107		97403	13218E9891/1
7	108		97403	13218E9891-40
7	109	5940-00-143-4794	96906	MS25036-112
7	110		97403	13218E9891/1
7	111	5310-00-014-5850	96906	MS27183-42
7	112		97403	13218E9891-1
7	113	5940-00-143-4780	96906	MS25036-108
7	114	5940-00-143-4774	96906	MS25036-153
7	115		97403	13218E9891/4
7	116		97403	13218E9891-31
7	117	5940-00-143-4774	96906	MS25036-153
7	118		97403	13218E9891/4
7	119		97403	13218E9891-32
7	120	5940-00-143-4774	96906	MS25036-153
7	121		97403	13218E9891/4
7	122	5305-00-984-6210	96906	MS35206-263
7	123	5945-00-549-6348	96906	MS24192-DI
7	124		96906	MS90724-35
7	125		97403	13218E9891-27
7	126	5940-00-143-4780	96906	MS25036-108
7	127	5940-00-143-4774	96906	MS25036-153
7	128		97403	13218E9891/4
7	129		97403	13218E9891-28
7	130	5940-00-143-4780	96906	MS25036-108
7	131	5940-00-143-4774	96906	MS25036-153
7	132		97403	13218E9891/4
7	133	5305-00-889-3001	96906	MS35206-231
7	134	5330-00-828-3628	96906	MS51007-10
7	135	5310-00-811-3494	96906	MS21044N08
7	136	5330-00-914-7651	96906	MS51007-12
7	137	5920-00-243-9331	81349	F09A250V2A
7	138	5305-00-059-4553	96906	MS35190-238
7	139	5920-00-887-6491	71400	2819
7	140		97403	13214E3726

CROSS REFERENCE INDEXES

FIG.	ITEM	FIGURE AND ITEM NUMBER INDEX		PART NUMBER
		STOCK NUMBER	CAGEC	
7	141	5920-00-952-9460	56232	338591-4
7	142	5920-00-240-4066	71400	4515
7	143		97403	13214E3814
7	144	5940-00-949-3106	83330	699JJ6F
7	145		97403	13218E9891-4
7	146	5940-00-143-4774	96906	MS25036-153
7	147		97403	13218E9891/3
7	148		97403	13218E9891-33
7	149	5940-00-143-4774	96906	MS25036-153
7	150		97403	13218E9891/4
7	151	5940-00-983-6103	81349	39TB8
7	152		97403	13218E9914
7	153		97403	13218E9914/9
7	154	5320-00-117-6939	96906	MS20426AD3-5
7	155	5310-00-623-5989	8C205	NAS1031A3
7	156	5310-00-623-5991	80205	NAS1031A08
7	157	5975-00-111-3208	96906	MS3367-5-9
8	1		97403	13220E6560
8	2	5940-00-283-5280	96906	MS25036-106
8	3	5940-00-143-4774	96906	MS25036-153
8	4	5940-00-143-4775	96906	MS25036-156
8	5	5940-00-143-4794	96906	MS25036-112
8	6	5940-00-143-4780	96906	MS25036-108
8	7	5940-00-150-4682	00779	60432-1
8	8		97403	13220E6560/8
8	9		97403	1322DE6560/9
8	10		97403	13220E6560/10
8	11		81349	M23053/2-105-9
8	12	5935-00-726-8317	96906	MS3102R32-7P
8	13		97403	13220E6559
8	14	5940-00-143-4774	96906	MS25036-153
8	15	5940-00-283-5280	96906	MS25036-106
8	16	5940-00-143-4780	96906	MS25036-108
8	17		97403	13220E6559/2
8	18		97403	13220E6559/3
8	19		81349	M23053/2-105-CX. 75
8	20	5935-01-180-3999	96906	MS3452W28-9S
9	1		41625	043310-001
9	2	5310-00-596-7691	96906	MS35335-32
9	3	3040-01-119-7664	41625	48701-022
9	4		41625	050900-076
9	5		41625	046384
9	6		41625	050800-728
9	7		41625	050904-036
9	8	5305-00-984-6196	96906	MS35206-248
9	9	5340-01-013-7424	96906	MS21919WCJ3
9	10	5365-01-090-2070	97403	13211E8376-5
9	11		41625	037693
9	12		97403	13220E5386
9	13	5310-00-902-6676	96906	MS21083N3

CROSS REFERENCE INDEXES

FIG.	ITEM	FIGURE AND ITEM NUMBER INDEX		PART NUMBER
		STOCK NUMBER	CAGEC	
10	1	5305-00-993-1851	96906	MS35207-267
10	2	5310-00-045-3296	96906	MS35338-43
10	3	5310-00-014-5850	96906	MS27183-42
10	4	5310-00-902-6676	96906	MS21083N3
10	5	5305-00-984-4976	96906	MS35206-219
10	6	5310-00-088-0551	96906	MS21044N04
10	7		97403	13214E3457
10	8		96906	MS310OR16-10P
10	9		97403	13214E3457/3
10	10	5940-00-143-4780	96906	MS25036-108
10	11	5305-00-995-3442	96906	MS35207-268
10	12		97403	13211E8376-1
10	13	5340-00-291-5347	96906	MS21919WDG8
10	14	5305-00-984-6194	96906	MS35206-246
10	15	5330-01-242-0727	97403	13211E8273
10	16		97403	13220E5672
10	17	5320-00-117-6938	96906	MS20426AD3-4
10	18	5310-00-623-5991	80205	NAS1031A08
10	19		97403	13220E5672-1
10	20	5305-00-432-4173	96906	MS51861-15
10	21	5935-00-221-8620	96906	MS25043-20DA
10	22	5330-00-836-4355	96906	MS51007-7
10	23		97403	13222E6705
10	24	5940-00-143-4774	96906	MS25036-153
10	25		81349	M23053/14-008 0
10	26	5940-00-926-0085	74025	10476-103
10	27	5940-00-113-8179	96906	MS25036-107
10	28	5935-00-851-9080	96906	MS3106R32-7S
10	29	5935-00-565-9503	96906	MS25251-12
10	30	5935-01-261-8645	96906	MS3450W28-17S
10	31	5935-00-823-5322	96906	MS25251-16
10	32	5935-01-261-8618	96906	MS3450W20-4PX
10	33	4130-00-991-8260	78553	C6974-20-41
10	34	5935-00-721-0488	96906	MS3106R14S-6S
10	35	5935-01-205-2890	96906	MS3456W28-9P
10	36	5935-00-800-9858	96906	MS3106R16S-IS
10	37		96906	MS3106R16-10S
10	38	5975-00-937-3680	49367	DB-92100-S176
10	39	5930-00-981-6680	97403	13211E8180
10	40	5975-00-111-3208	96906	MS3367-5-9
10	41	5975-00-727-5153	96906	MS3367-4-9
10	42		97403	13222E6705/17
10	43		97403	13222E6705/18
10	44		97403	13222E6705/19
10	45		97403	13218E9891-42
10	46	5940-00-926-0085	74025	10476-103
10	47	5940-00-143-4774	96906	MS25036-153
10	48		97403	13218E9891/4
10	49		97403	13218E9891-44
10	50	5940-00-926-0085	74025	10476-103
10	51	5940-00-143-4774	96906	MS25036-153

CROSS REFERENCE INDEXES

FIG.	ITEM	FIGURE AND ITEM NUMBER INDEX		PART NUMBER
		STOCK NUMBER	CAGEC	
10	52		97403	13218E9891/4
10	53	5305-00-984-6195	96906	MS35206-247
10	54	5310-00-809-8544	96906	MS27183-7
10	55	5340-00-550-5942	96906	MS21919WDG29
10	56	5910-01-169-5292	97403	13222E9901
10	57	5905-00-104-8352	81349	RCR32GI53JS
10	58	5910-01-169-5280	97403	13220E8228-2
10	59	5310-00-060-2039	96906	MS21044D08
10	60		97403	13214E3527
10	61	5320-00-117-6938	96906	MS20426AD3-4
10	62	5310-00-623-5991	80205	NAS1031AO8
10	63		97403	13214E3531
10	64		93790	KBN37P506QPI
10	65		97403	13218E9891-41
10	66	5940-00-926-0085	74025	10476-103
10	67	5940-00-143-4774	96906	MS25036-153
10	68		97403	13218E9891/3
10	69		97403	13218E9891-43
10	70	5940-00-926-0085	74025	10476-103
10	71	5940-00-143-4774	96906	MS25036-153
10	72		97403	13218E9891/3
10	73	5910-01-055-0528	97403	13214E3529-2
10	74		80089	128116-1365WB
10	75	5305-00-889-3001	96906	MS35206-231
10	76	5310-00-081-8087	96906	MS21044N06
10	77	5310-00-082-1404	96906	MS27183-6
10	78	5945-00-430-6933	97403	13215E9921
11	1	5305-00-984-6194	96906	MS35206-246
11	2	5310-00-821-2366	97403	13214E3469
11	3		97403	13214E3547
11	4		97403	13214E3558
11	5	5305-00-929-6558	96906	MS51021-62
11	6	5315-00-730-4564	96906	MS20066-143
11	7	5305-00-543-2419	96906	MS90728-61
11	8	5310-00-935-9021	96906	MS51943-35
11	9	5310-00-080-6004	96906	MS27183-14
11	10	5306-00-225-8503	96906	MS90725-39
11	11	5310-00-407-9566	96906	MS35338-45
11	12	5310-00-081-4219	96906	MS27183-12
11	13	5365-01-173-2216	97403	13217E5636
11	14		97403	13214E3552
11	15	4140-00-106-2488	97403	13214E3559
11	16	5305-00-929-6558	96906	MS51021-62
11	17	5315-00-730-4570	96906	MS20066-145
12	1	6105-01-252-6395	97403	13214E3728-11
12	2		5L920	SCOI-0832-51
12	3		5L920	ENDP-459-01
12	4		5L920	BEAR-023-15
12	5		5L920	ROTO-201-106
12	6		5L920	SPRI-001-03
12	7		5L920	GUAR-003-01

CROSS REFERENCE INDEXES

FIG.	ITEM	FIGURE AND ITEM NUMBER INDEX		PART NUMBER
		STOCK NUMBER	CAGEC	
12	8		5L920	ENDP-458-07
12	9		5L920	SC26-0832-25
12	10		5L920	LIDJ-038-01
12	11		5L920	SC12-0440-25
12	12		5L920	CLAM-006-06
12	13		5L920	SC25-0832-04
12	14		5L920	BOXJ-038-01
12	15		5L920	GASK-038-00
12	16		5L920	STAT-418-17
13	1		97403	13214E3416
13	2	5305-01-087-2605	94222	12-11-613-11
13	3	5310-00-880-9344	94222	12-11014-12
13	4	5340-01-039-0103	97403	13214E3416
13	5	4540-00-110-3729	97403	13214E3561
13	6	5305-00-984-6194	96906	MS35206-246
13	7	5310-00-809-8544	96906	MS27183-7
13	8	5310-00-060-2039	96906	MS21044D08
13	9	5930-00-106-1972	82647	MWA1256
13	10	5305-00-993-1848	96906	MS35207-265
13	11	5330-00-119-7503	80205	NAS1523C3F
13	12	5310-00-877-5798	96906	MS21044D3
13	13	5305-00-857-5867	96906	MS9122-03
13	14	5310-00-821-2366	97403	13214E3469
13	15		97403	13214E3629
13	16		97403	13218E9891-8
13	17	5940-00-143-4780	96906	MS25036-108
13	18		97403	13218E9891/4
13	19		97403	13218E9891-9
13	20	5940-00-143-4780	96906	MS25036-108
13	21		97403	13218E9891/4
13	22		97403	13218E9891-10
13	23	5940-00-143-4780	96906	MS25036-108
13	24		97403	13218E9891/4
13	25		97403	13218E9891-11
13	26	5940-00-143-4780	96906	MS25036-108
13	27		97403	13218E9891/4
13	28		97403	13218E9891-12
13	29	5940-00-143-4780	96906	MS25036-108
13	30		97403	13218E9891/4
13	31		97403	13218E9891-13
13	32	5940-00-143-4780	96906	MS25036-108
13	33		97403	13218E9891/4
13	34		97403	13218E9891-14
13	35	5940-00-143-4780	96906	MS25036-108
13	36		97403	13218E9891/4
13	37		97403	13218E9891-15
13	38	5940-00-143-4780	96906	MS25036-108
13	39		97403	13218E9891/4
14	1	5325-00-263-6632	96906	MS35489-6
14	2		97403	13222E3701-2
14	3	5320-00-117-6938	96906	MS20426AD3-4

f

CROSS REFERENCE INDEXES

FIG.	ITEM	FIGURE AND ITEM NUMBER INDEX		PART NUMBER
		STOCK NUMBER	CAGEC	
14	4	5310-00-680-4985	80205	NAS1031AO6
14	5		97403	13222E3701-2-1
14	6	5305-00-984-4984	96906	MS35206-227
14	7	5310-00-045-4007	96906	MS35338-41
14	8	5930-00-275-7800	97403	13211E8404
14	9	5930-00-312-4115	97403	13214E3794
14	10	5930-01-169-5301	97403	13221E9273-2
14	11		97403	13218E9891-24
14	12	5940-00-143-4774	96906	MS25036-153
14	13		97403	13218E9891/4
15	1		97403	13228E8413
15	2	5310-00-263-2862	96906	MS21045C3
15	3	4730-01-092-3835	97403	13219E9540
15	4	4820-01-044-7098	07295	V2A-4
15	5		97403	13218E6978
15	6	5320-00-117-6951	96906	MS20426AD4-6
15	7		97403	13218E6976
15	8	5320-00-117-6939	96906	MS20426AD3-5
15	9	5310-00-777-5779	96906	MS21059-08
15	10		97403	13220E6696
16	1		97403	13227E8332
16	2	5310-01-032-4875	97403	13214E3476
16	3	5310-00-401-3365	97403	13211E8170
16	4		97403	13227E8331
16	5	5310-00-167-0767	88044	AN970-5
16	6	5310-00-814-0673-	96906	MS51943-33
16	7		97403	13214E3538-3
16	8	5305-00-036-6977	30554	69-662-33
16	9		02032	4944-071
16	10	5305-00-889-2999	96906	MS35206-217
16	11	5310-00-088-0551	96906	MS21044N04
16	12		02032	4944-090
16	13		00779	60102-1
16	14	5940-01-082-3321	00779	3-350820-2
16	15	6145-00-578-6605	81349	M5086/2-16-9
16	16		81349	M23053/2-104-0
16	17		81349	M23053/2-108-0
16	18		96906	MS3102R16S-1P
16	19		02032	4944-089
16	20		02032	4944-088-03
16	21		02032	4944-088-01
16	22		02032	4944-094
16	23		02032	4944-088-04
16	24		02032	4094-088-02
16	25	5940-01-079-1375	81349	M7928/5-4
16	26	5975-00-727-5153	96906	MS3367-4-9
16	27	5940-00-143-4774	96906	MS25036-153
16	28		14569	018-0039-00
16	29	5310-00-060-2040	80205	NAS1329S08-75
16	30		02032	4944-171
16	31		02032	4944-091

CROSS REFERENCE INDEXES

FIG.	ITEM	FIGURE AND ITEM NUMBER INDEX		PART NUMBER
		STOCK NUMBER	CAGEC	
16	32		14569	JRH4-0100-PAA-24 5
17	1		97403	13218E9890/118A
17	2		97403	13218E9890/118
17	3	4730-00-263-6460	96906	MS35929-3
17	4		97403	13218E9890/150
17	5	4130-00-106-1976	97403	13214E3553
17	6		97403	13218E9890/184
17	7	5305-00-958-0588	96906	MS35207-287
17	8	5310-00-043-0520	96906	MS35650-3252
17	9	5310-00-582-5965	96906	MS35338-44
17	10	5305-00-993-2738	96906	MS35207-280
17	11		97403	13211E8406-1
17	12		30756	056369-01
17	13		97403	13218E9890/174
17	14	4730-00-818-7778	41947	W-40324
17	15		97403	13218E9890/119
17	16		97403	13218E9890/156
17	17		97403	13218E9890/178
17	18	4730-00-189-2739	96906	MS35872-3
17	19		41947	A-5041
17	20	5305-00-088-8923	96906	MS35207-285
17	21		97403	13211E8406-2
17	22	4130-00-081-5399	70255	EK-052
17	23	4730-00-189-2737	96906	MS35872-2
17	24		97403	13218E9890/173
17	25	4730-00-278-8908	41947	W-4208
17	26		21013	RV5100-025 REVC
17	27	5305-00-989-7435	96906	MS35207-264
17	28	5340-00-291-5323	96906	MS21919WDG4
17	29		97403	13218E9890/135
17	30	4730-00-257-2163	96906	MS35929-2
17	31		97403	13218E9890/137
17	32	4730-00-822-1274	41947	W-1706
17	33	5305-00-984-6194	96906	MS35206-246
17	34		97403	13214E3592-2
17	35	5305-00-984-6193	96906	MS35206-245
17	36	5310-00-045-3299	96906	MS35338-42
17	37		93781	ORS-146
17	38	4810-01-106-0345	93781	03MP-23MM-24V-DC
17	39	5305-00-995-3441	96906	MS35207-269
17	40		97403	13214E3372-2
17	41		97403	13218E9890/164
17	42	5310-00-809-8544	96906	MS27183-7
17	43	5330-00-409-3350	97403	13211E8255
17	44		97403	13211E8242
17	45		97403	13214E3419
17	46	6680-00-073-8404	60532	D4524-1415D
17	47	5305-00-958-0585	96906	MS35207-272
17	48	5310-00-877-5798	96906	MS21044D3
17	49		97403	13211E8376-2

CROSS REFERENCE INDEXES

FIG.	ITEM	FIGURE AND ITEM NUMBER INDEX		PART NUMBER
		STOCK NUMBER	CAGEC	
17	50	5340-00-598-0146	96906	MS21919WDG6
17	51		97403	13218E9890/157
17	52		97403	13218E9890/170
17	53	5310-00-004-5033	96906	MS35338-046
17	54	5365-01-040-1488	97403	13211E8376-3
17	55	5310-00-080-6004	96906	MS27183-14
17	56		70255	TCLE GT-3053 1 H
17	57		97403	13218E9890/83
17	58	4730-00-940-7940	96906	MS35928-3
17	59	4130-00-106-1975	97403	13214E3554
17	60		97403	13218E9890/247
17	61		97403	13218E9890/246
17	62		97403	13218E9890/90
17	63	4730-00-815-5664	41947	W-40330
17	64		97403	13218E9890/169
17	65	5325-00-263-6651	96906	MS35489-12
17	66		97403	13218E9890/78
17	67	5325-00-263-6632	96906	MS35489-6
17	68		97403	13218E9890/88
17	69		97403	13218E9890/76
17	70		70255	TCL GT-2537 V4 C L
17	71	5325-00-286-6047	96906	MS35489-1
17	72		97403	13211E8376-1
17	73		97403	13218E9890/159
17	74		97403	13218E9890/165
17	75	5305-00-995-3442	96906	MS35207-268
17	76		97403	13214E3372-1
17	77		97403	13218E9890/79
17	78	4730-00-950-5276	41947	W-4004
17	79		97403	13218E9890/143
17	80		97403	13218E9890/140
17	81		97403	13218E9890/102
17	82		97403	13218E9890/100
17	83	5340-00-584-6556	96906	MS21919WDG10
17	84	4820-00-106-1973	91494	104-581
17	85		97403	13218E9890/82
17	86		97403	13218E9890/151
17	87	4730-00-189-2737	96906	MS35872-2
17	88		97403	13218E9890/101
17	89	4730-00-837-0685	96906	MS35917-3
17	90		97403	13218E9890/108
17	91	4730-00-926-9649	41947	W-4230
17	92	4730-00-268-3697	41947	A-127
17	93		97403	13218E9890/111
17	94		97403	13218E9890/155
17	95		97403	13218E9890/144
17	96	4730-00-821-9184	41947	W40350
17	97		97403	13218E9890/139
17	98	4730-01-037-4919	96906	MS35919-22
17	99		97403	13218E9890/110

CROSS REFERENCE INDEXES

FIG.	ITEM	FIGURE AND ITEM NUMBER INDEX		PART NUMBER
		STOCK NUMBER	CAGEC	
17	100		97403	13218E9890/245
17	101		97403	13218E9890/244
17	102	5340-00-291-5347	96906	MS21919WDG8
18	1	5320-00-882-8388	81349	M24243/6-A403H
18	2		97403	13216E6098
18	3	5305-00-267-8953	96906	MS90727-5
18	4	5310-00-809-4058	96906	MS27183-10
18	5	4730-01-332-6003	97403	13211E8178
18	6		97403	13214E3386
18	7		97403	13214E3386/17
18	8		97403	13214E3386/18
18	9	5320-00-117-6938	96906	MS20426AD3-4
18	10	5310-00-623-5989	80205	NAS1O31A3
18	11	5310-00-777-5793	96906	MS21059L4
18	12	5310-00-143-6203	96906	MS27131-13K
18	13	5310-00-852-1115	96906	MS27131-19K
18	14	5340-01-146-6175	96906	MS21209C7-10P
18	15	5310-00-623-5991	80205	NAS1031A08
18	16		02032	4944-138
18	17		02032	4944-139
18	18		97403	13218E9890/256
18	19		97403	13218E9890/220
18	20		97403	13218E9890/219
18	21		97403	13218E9890/223
18	22		97403	13218E9890/226
18	23		97403	13218E9890/225
18	24		02032	4944-142
18	25		97403	13218E9890/241
18	26		97403	13218E9890/227
18	27		97403	13218E9890/221
18	28		97403	13218E9890/222
18	29		97403	13218E9890/224
18	30		97403	13218E9890/228
18	31		97403	13220E6695

TM 9-4120-403-24P

By Order of the Secretary of the Army:

GORDON R. SULLIVAN
General, United States Army
Chief of Staff

Official: 
MILTON H. HAMILTON
Administrative Assistant to the
Secretary of the Army
02805

DISTRIBUTION:

To be distributed in accordance with DA Form 12-25-E, block no. 5968, requirements for TM 9-4120-403-24P.

RECOMMENDED CHANGES TO EQUIPMENT TECHNICAL PUBLICATIONS



THEN...JOT DOWN THE DOPE ABOUT IT ON THIS FORM. CAREFULLY TEAR IT OUT, FOLD IT AND DROP IT IN THE MAIL.

SOMETHING WRONG WITH PUBLICATION

FROM: (PRINT YOUR UNIT'S COMPLETE ADDRESS)

DATE SENT

PUBLICATION NUMBER	PUBLICATION DATE	PUBLICATION TITLE
--------------------	------------------	-------------------

BE EXACT PIN-POINT WHERE IT IS				IN THIS SPACE, TELL WHAT IS WRONG AND WHAT SHOULD BE DONE ABOUT IT.
PAGE NO.	PARA-GRAPH	FIGURE NO.	TABLE NO.	

TEAR ALONG PERFORATED LINE

PRINTED NAME, GRADE OR TITLE AND TELEPHONE NUMBER	SIGN HERE
---	-----------

DA FORM 1 JUL 79 **2028-2**

PREVIOUS EDITIONS ARE OBSOLETE.

P.S.--IF YOUR OUTFIT WANTS TO KNOW ABOUT YOUR RECOMMENDATION MAKE A CARBON COPY OF THIS AND GIVE IT TO YOUR HEADQUARTERS.

The Metric System and Equivalents

Linear Measure

1 centimeter = 10 millimeters = .39 inch
 1 decimeter = 10 centimeters = 3.94 inches
 1 meter = 10 decimeters = 39.37 inches
 1 dekameter = 10 meters = 32.8 feet
 1 hectometer = 10 dekameters = 328.08 feet
 1 kilometer = 10 hectometers = 3,280.8 feet

Weights

1 centigram = 10 milligrams = .15 grain
 1 decigram = 10 centigrams = 1.54 grains
 1 gram = 10 decigrams = .035 ounce
 1 dekagram = 10 grams = .35 ounce
 1 hectogram = 10 dekagrams = 3.52 ounces
 1 kilogram = 10 hectograms = 2.2 pounds
 1 quintal = 100 kilograms = 220.46 pounds
 1 metric ton = 10 quintals = 1.1 short tons

Liquid Measure

1 centiliter = 10 milliliters = .34 fl. ounce
 1 deciliter = 10 centiliters = 3.38 fl. ounces
 1 liter = 10 deciliters = 33.81 fl. ounces
 1 dekaliter = 10 liters = 2.64 gallons
 1 hectoliter = 10 dekaliters = 26.42 gallons
 1 kiloliter = 10 hectoliters = 264.18 gallons

Square Measure

1 sq. centimeter = 100 sq. millimeters = .155 sq. inch
 1 sq. decimeter = 100 sq. centimeters = 15.5 sq. inches
 1 sq. meter (centare) = 100 sq. decimeters = 10.76 sq. feet
 1 sq. dekameter (are) = 100 sq. meters = 1,076.4 sq. feet
 1 sq. hectometer (hectare) = 100 sq. dekameters = 2.47 acres
 1 sq. kilometer = 100 sq. hectometers = .386 sq. mile

Cubic Measure

1 cu. centimeter = 1000 cu. millimeters = .06 cu. inch
 1 cu. decimeter = 1000 cu. centimeters = 61.02 cu. inches
 1 cu. meter = 1000 cu. decimeters = 35.31 cu. feet

Approximate Conversion Factors

To change	To	Multiply by	To change	To	Multiply by
inches	centimeters	2.540	ounce-inches	newton-meters	.007062
feet	meters	.305	centimeters	inches	.394
yards	meters	.914	meters	feet	3.280
miles	kilometers	1.609	meters	yards	1.094
square inches	square centimeters	6.451	kilometers	miles	.621
square feet	square meters	.093	square centimeters	square inches	.155
square yards	square meters	.836	square meters	square feet	10.764
square miles	square kilometers	2.590	square meters	square yards	1.196
acres	square hectometers	.405	square kilometers	square miles	.386
cubic feet	cubic meters	.028	square hectometers	acres	2.471
cubic yards	cubic meters	.765	cubic meters	cubic feet	35.315
fluid ounces	milliliters	29.573	cubic meters	cubic yards	1.308
pints	liters	.473	milliliters	fluid ounces	.034
quarts	liters	.946	liters	pints	2.113
gallons	liters	3.785	liters	quarts	1.057
ounces	grams	28.349	liters	gallons	.264
pounds	kilograms	.454	grams	ounces	.035
short tons	metric tons	.907	kilograms	pounds	2.205
pound-feet	newton-meters	1.356	metric tons	short tons	1.102
pound-inches	newton-meters	.11296			

Temperature (Exact)

°F Fahrenheit temperature 5/9 (after subtracting 32) Celsius temperature °C

PIN: 070598-000